# A caroll for New-yeare's day

To the tune of Greensleeves

Anonymous

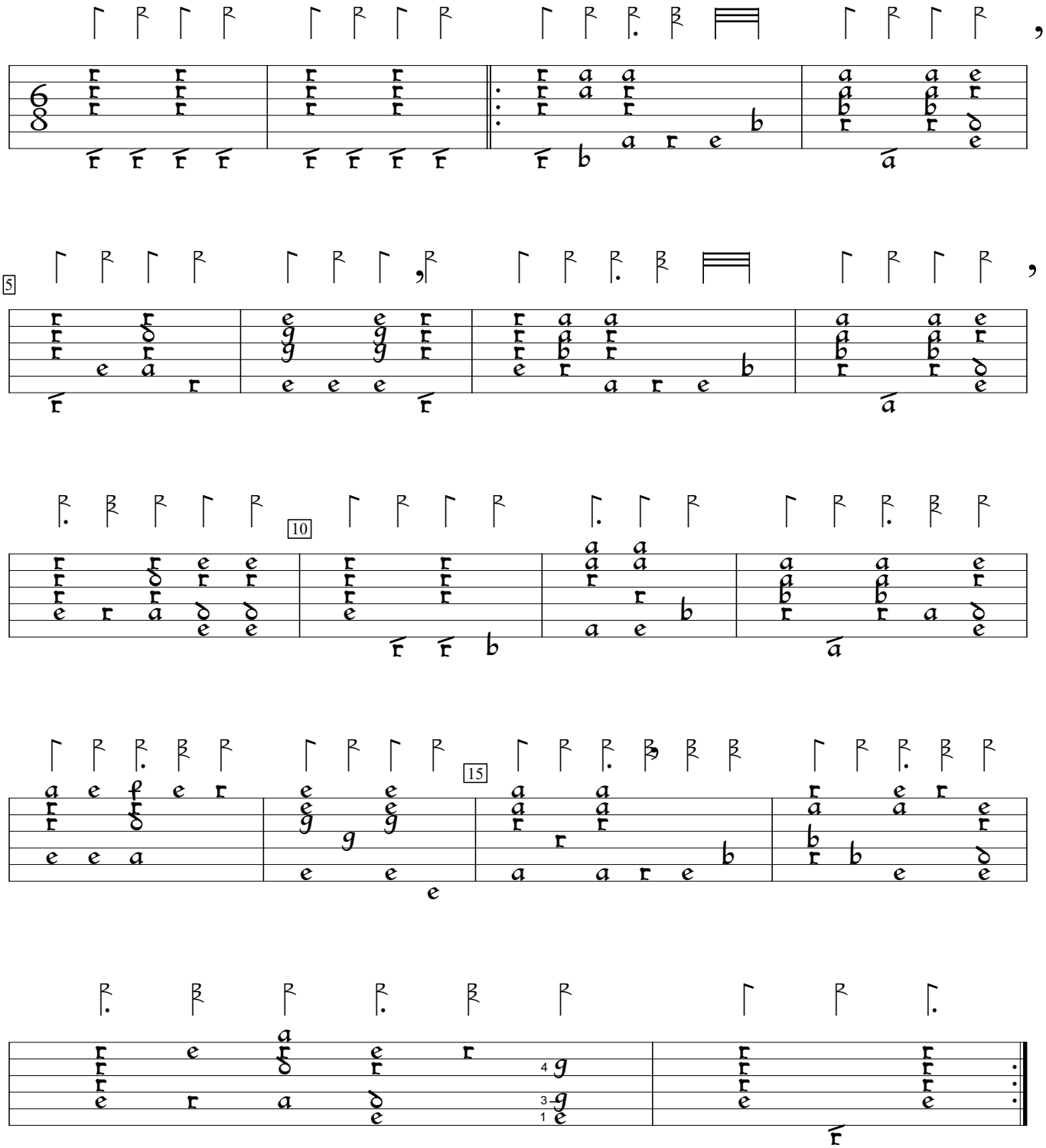


Major chord 2nd time.

GB-Ob:Bodleian Library, Oxford Wood #3: New Christmas Carols (1642). Encoded and edited by Sarge Gerbode.