Wachet auf, ruft uns die Stimme

J.S. Bach

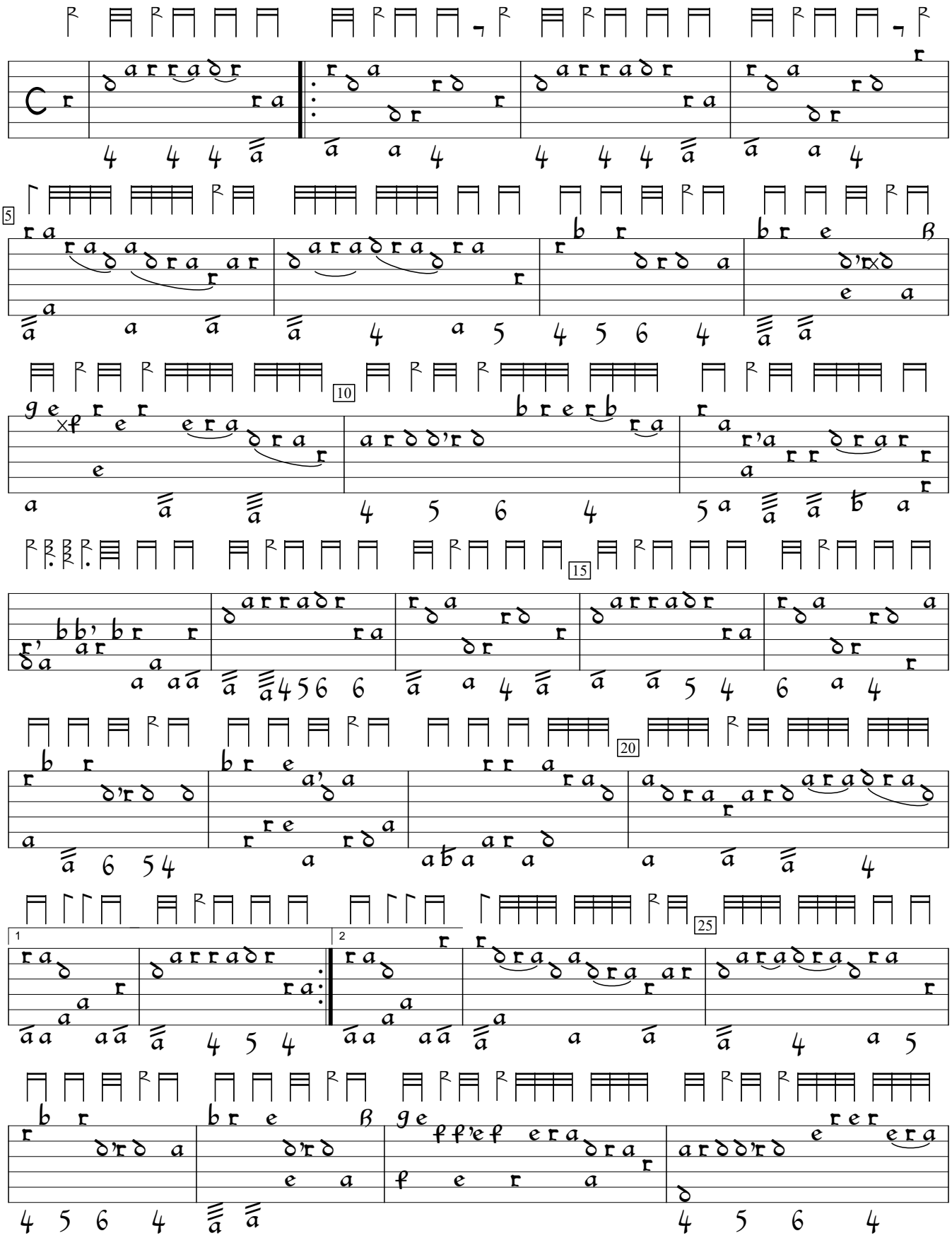

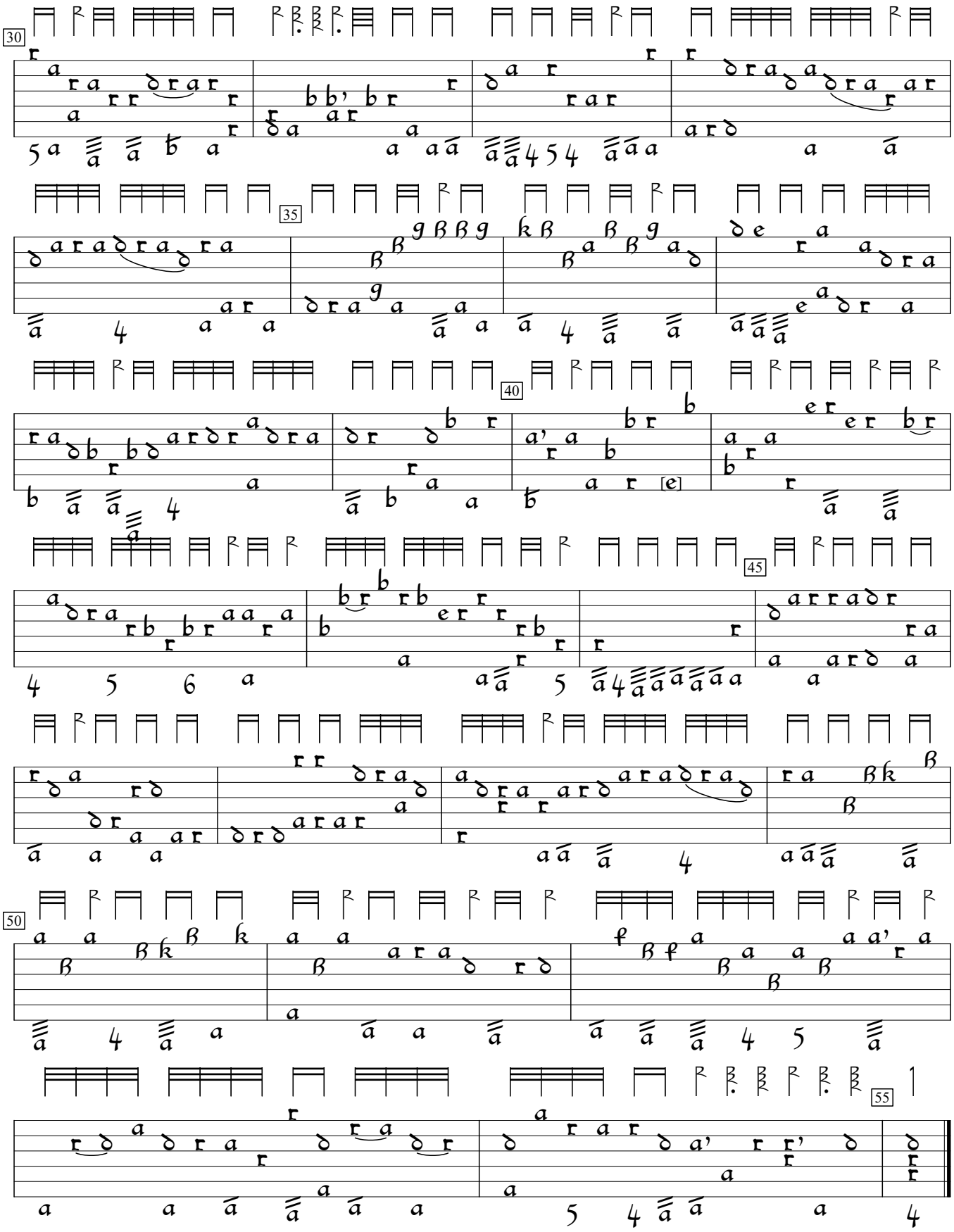
30
35
40
45
50
55