Lute Suite in C minor

1. Prelude

J.S. Bach

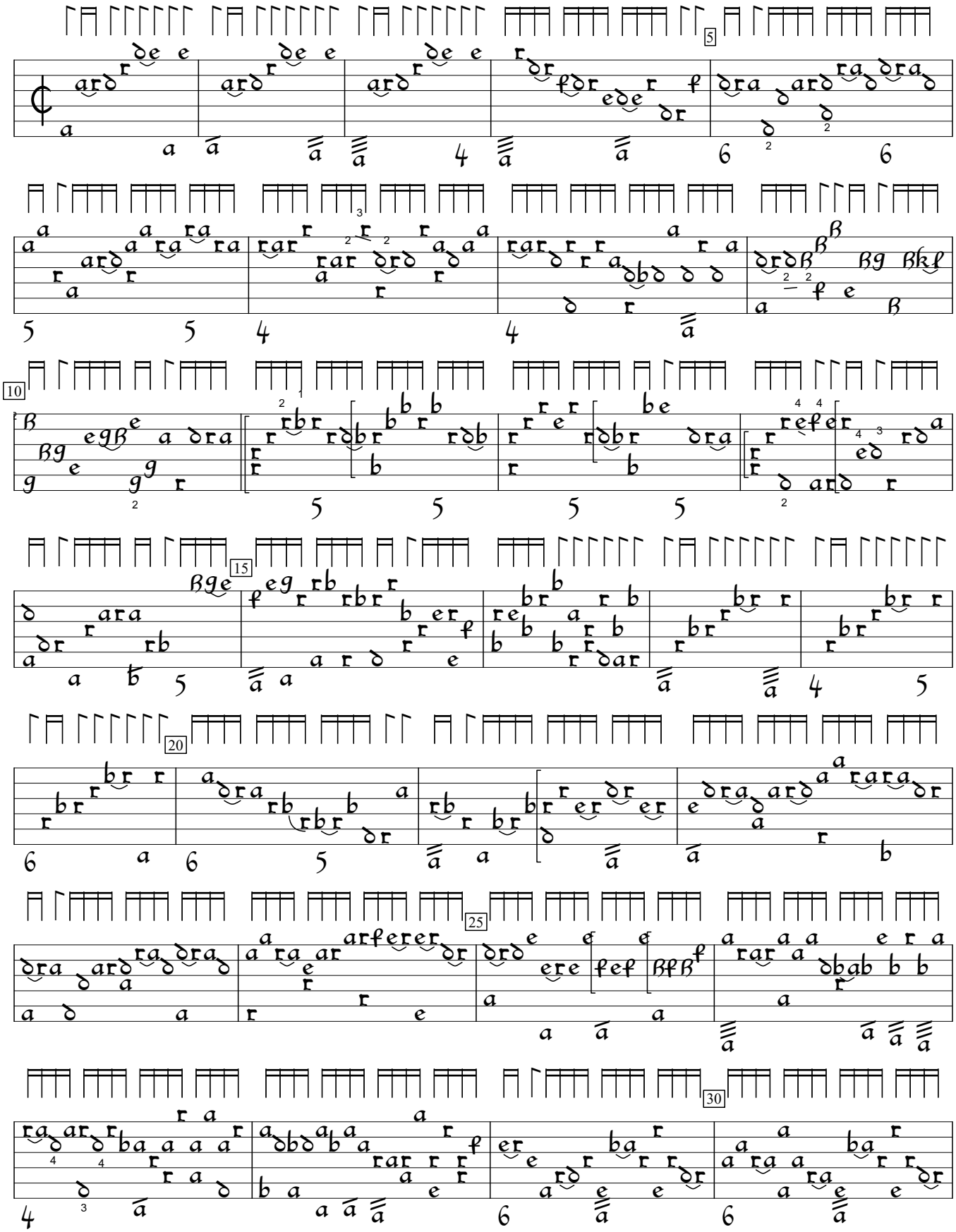

BWV 997:Lute Suite No 2 in Cm (1740). Encoded by Carlo Stringhi; edited by Sarge Gerbode.

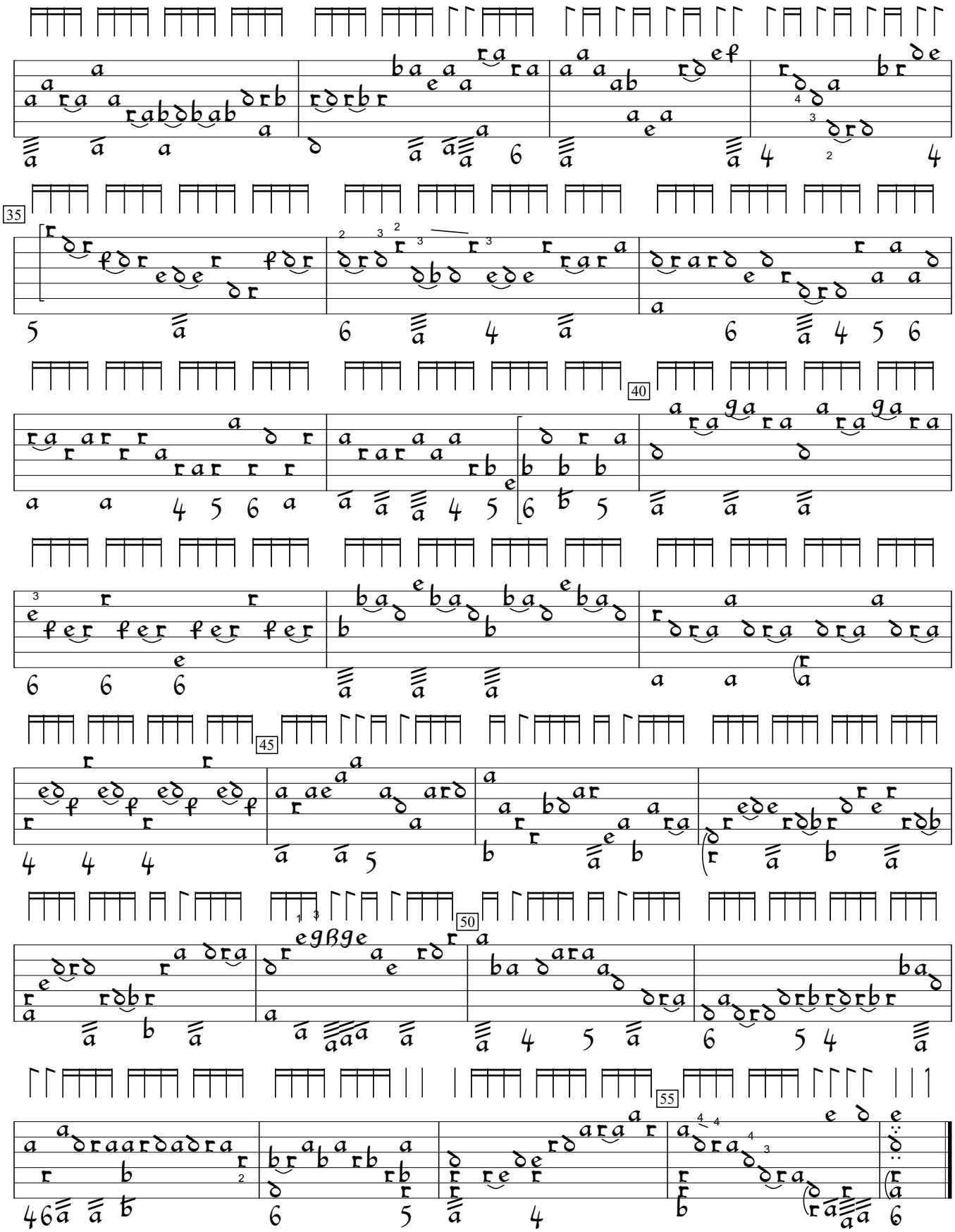
35
40
45
50
55