Fantasy à 4

William Byrd

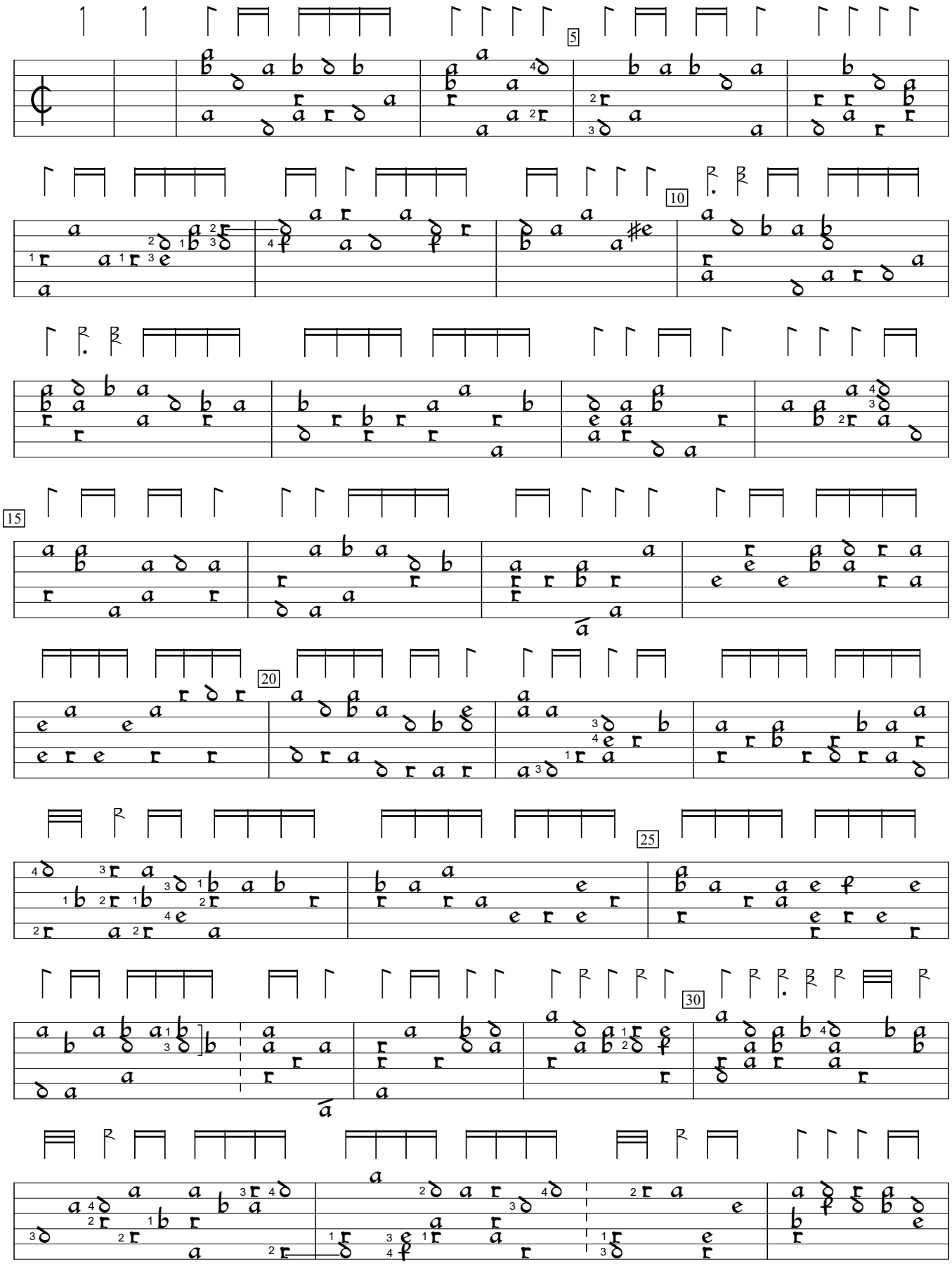

Psalmes, Songs & Sonnets (1611), #15. Encoded and edited by Sarge Gerbode.

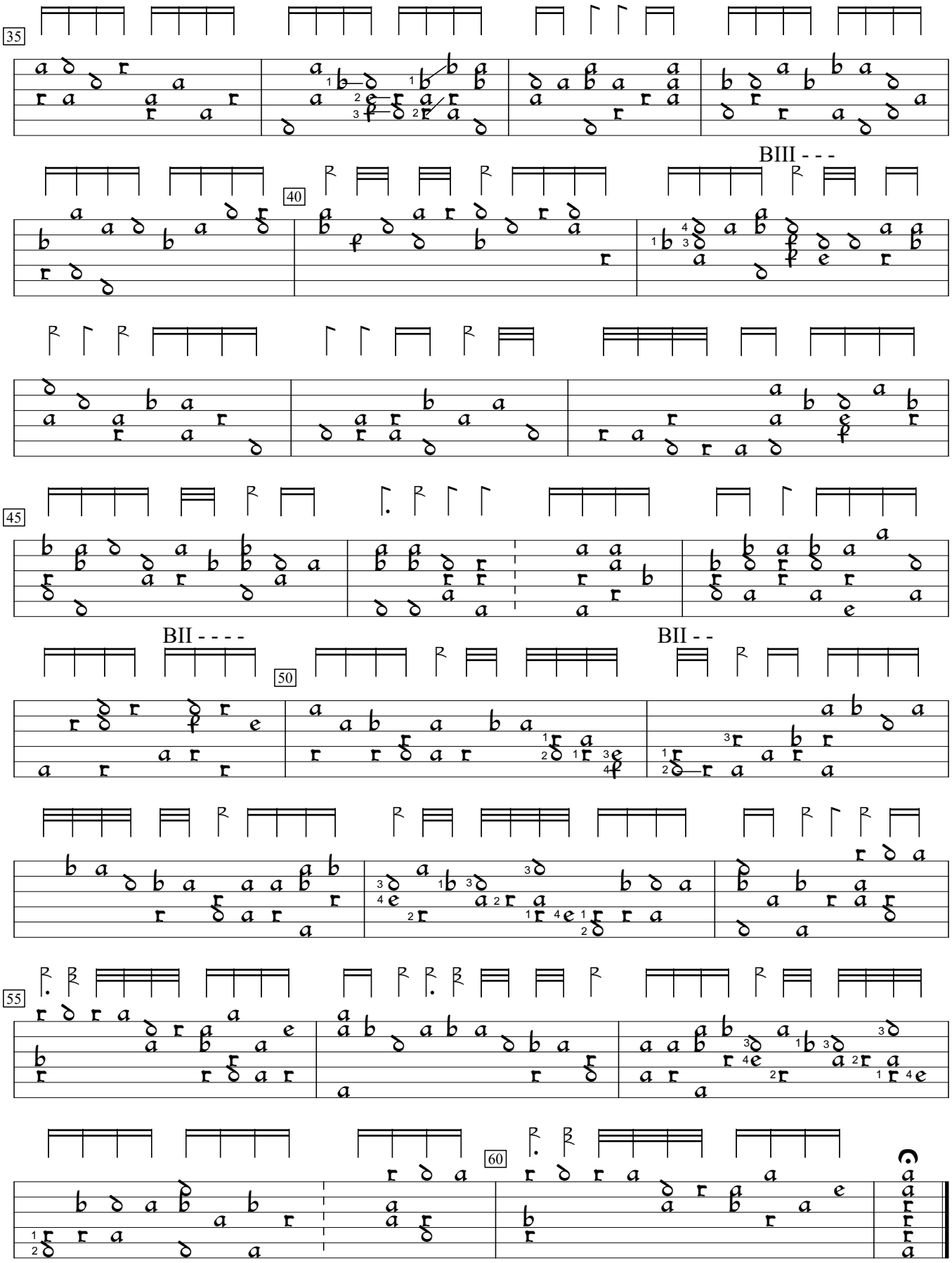
35
40
BIII - - -
45
BII - - - -
50
BII - -
55
60