Fain would I my love disclose

Thomas Campion

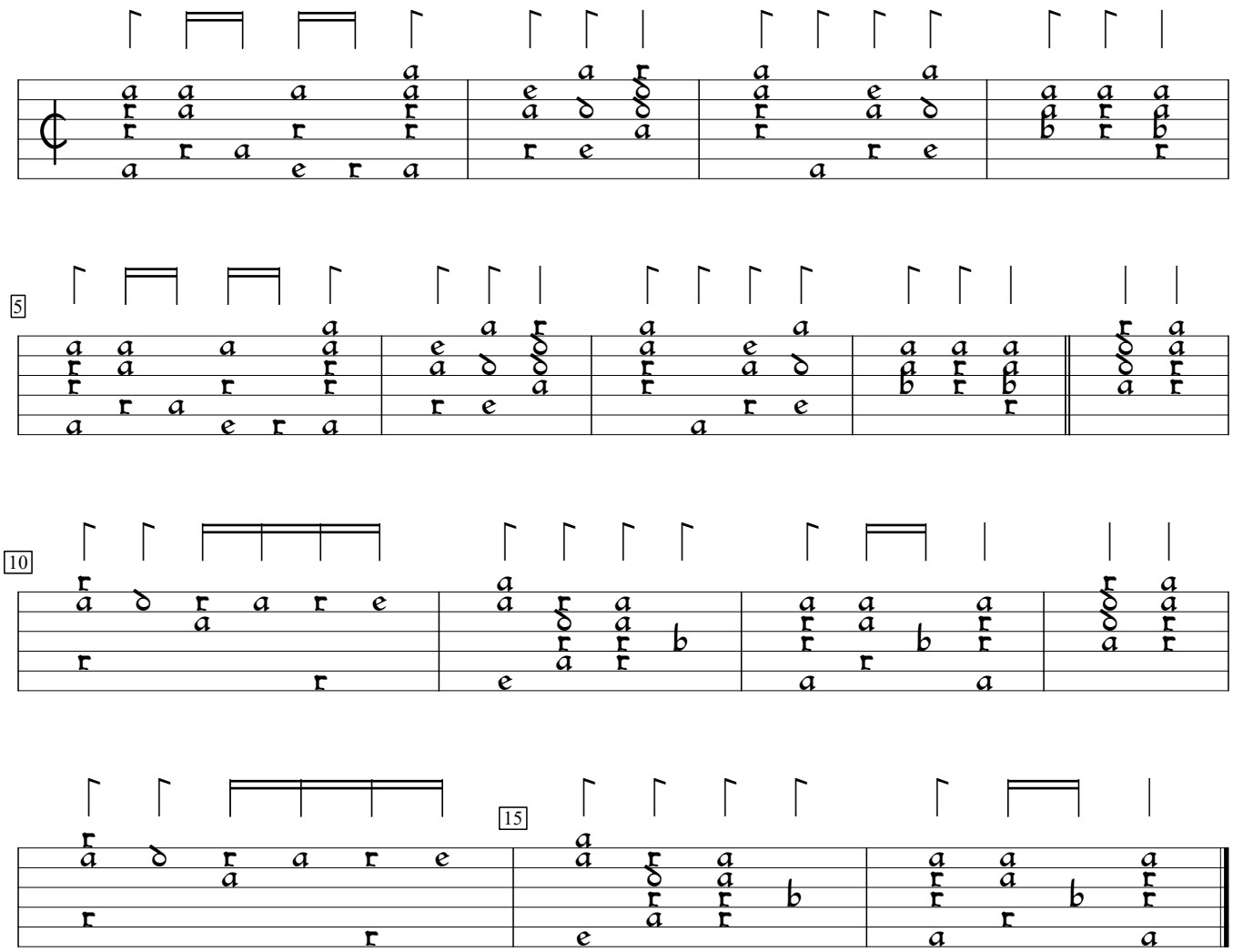

Second book of ayres (1613), #6. Encoded and edited by Sarge Gerbode.