Give beauty all her right

Thomas Campion

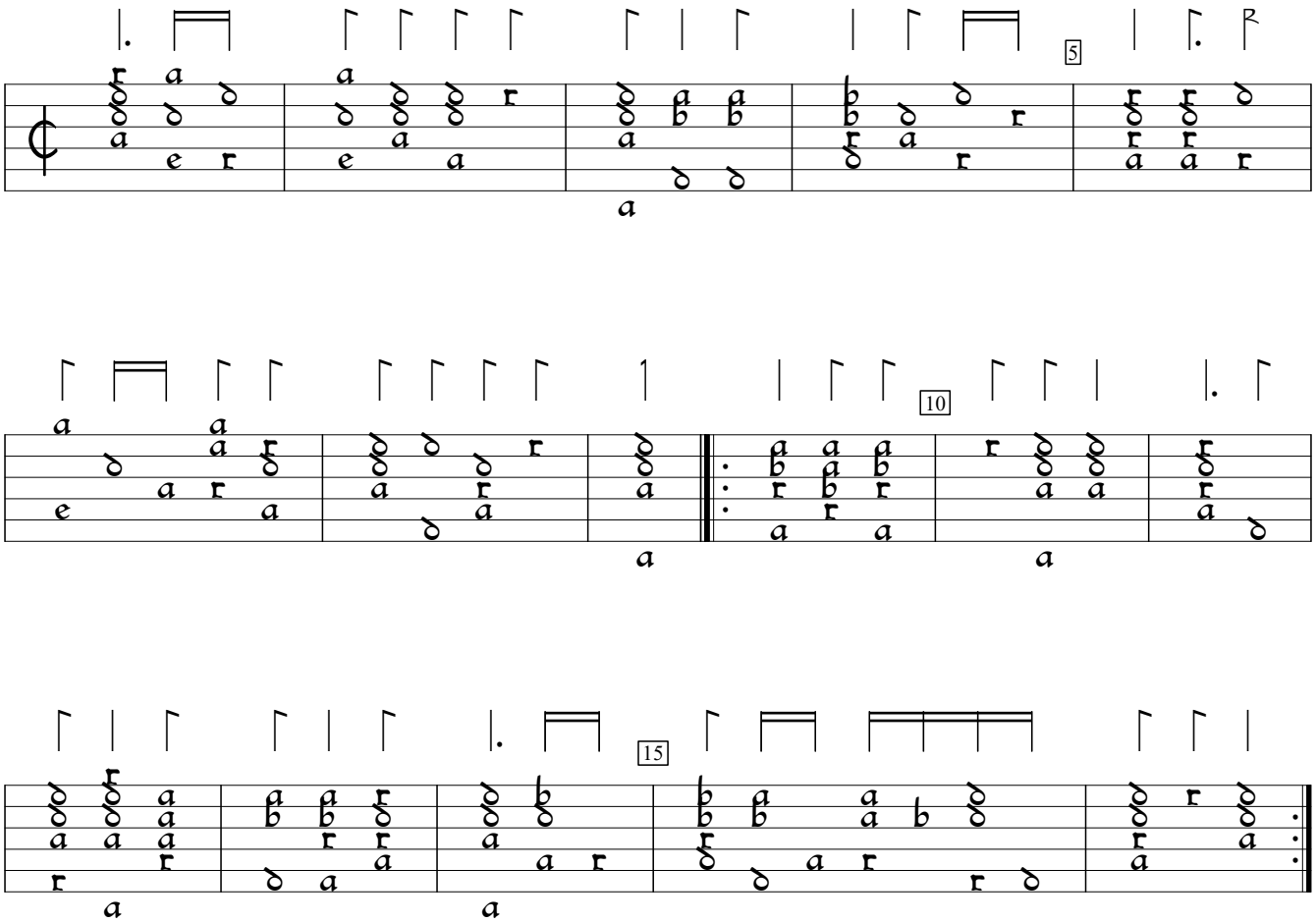

Second book of ayres (1613), #7. Encoded and edited by Sarge Gerbode.