Good men, show if you can tell

Thomas Campion

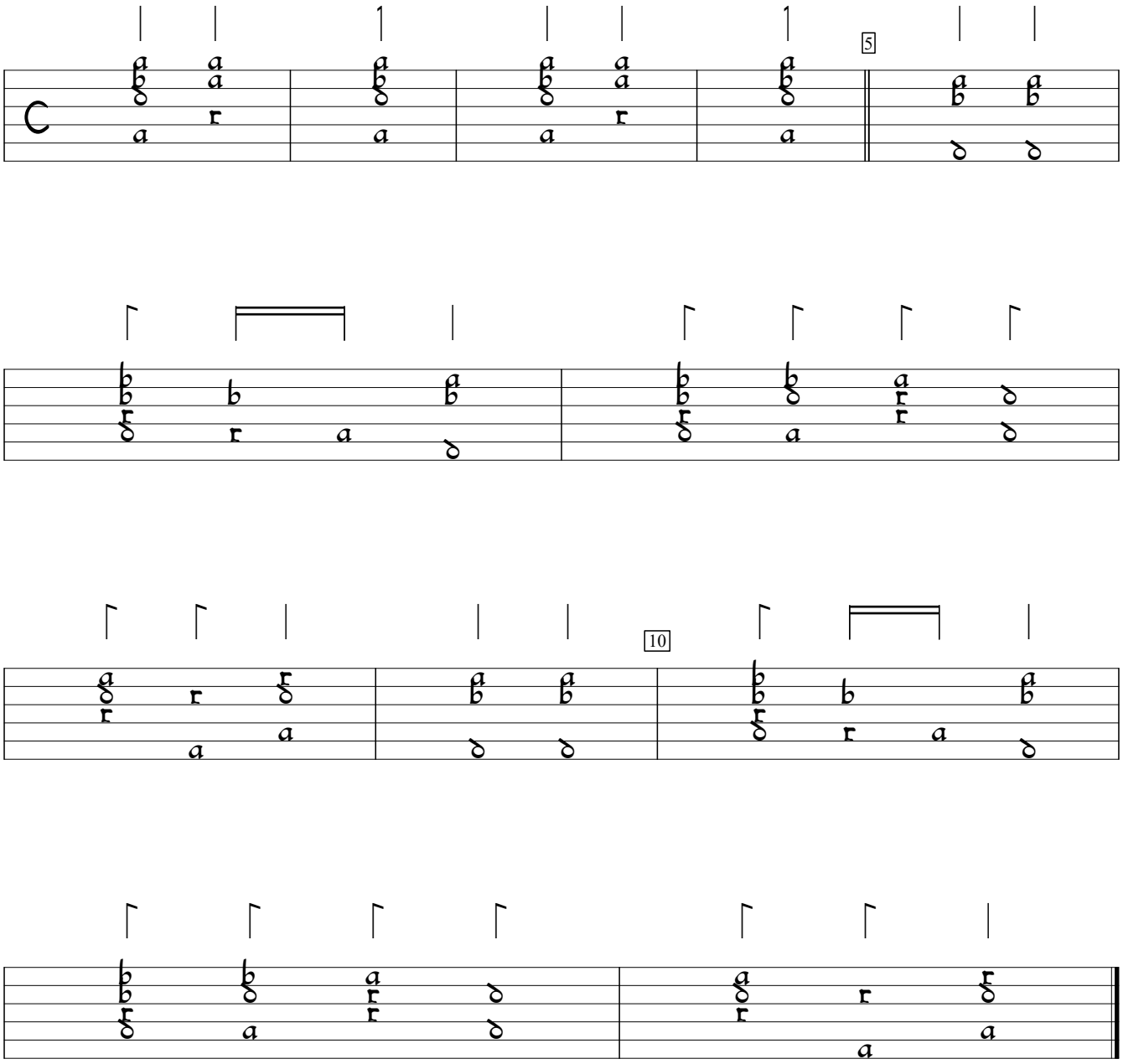

Second book of ayres (1613), #9. Encoded and edited by Sarge Gerbode.