So many loves have I neglected

Thomas Campion

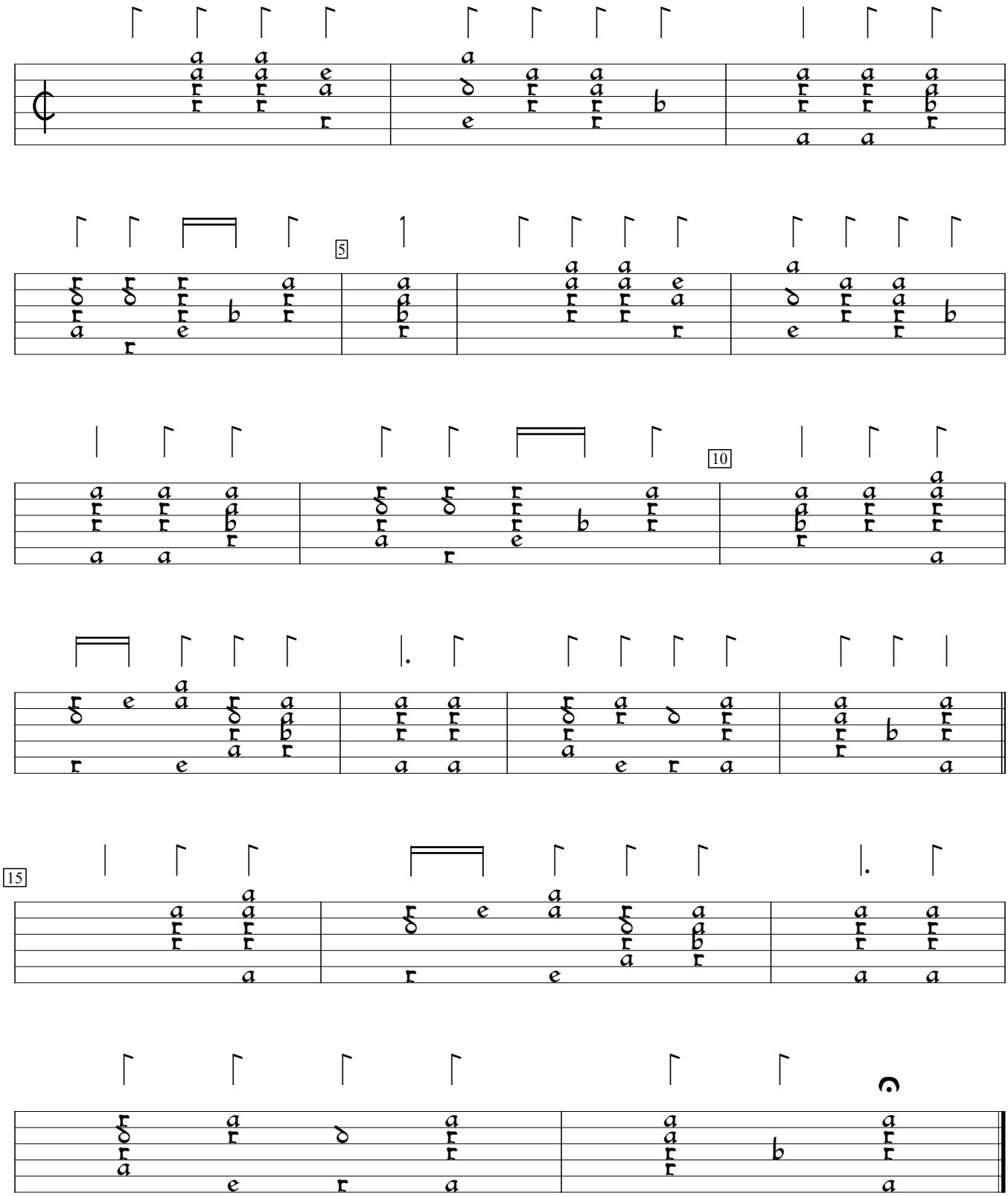

Second book of ayres (1613), #15. Encoded and edited by Sarge Gerbode.