Though your strangeness

Thomas Campion

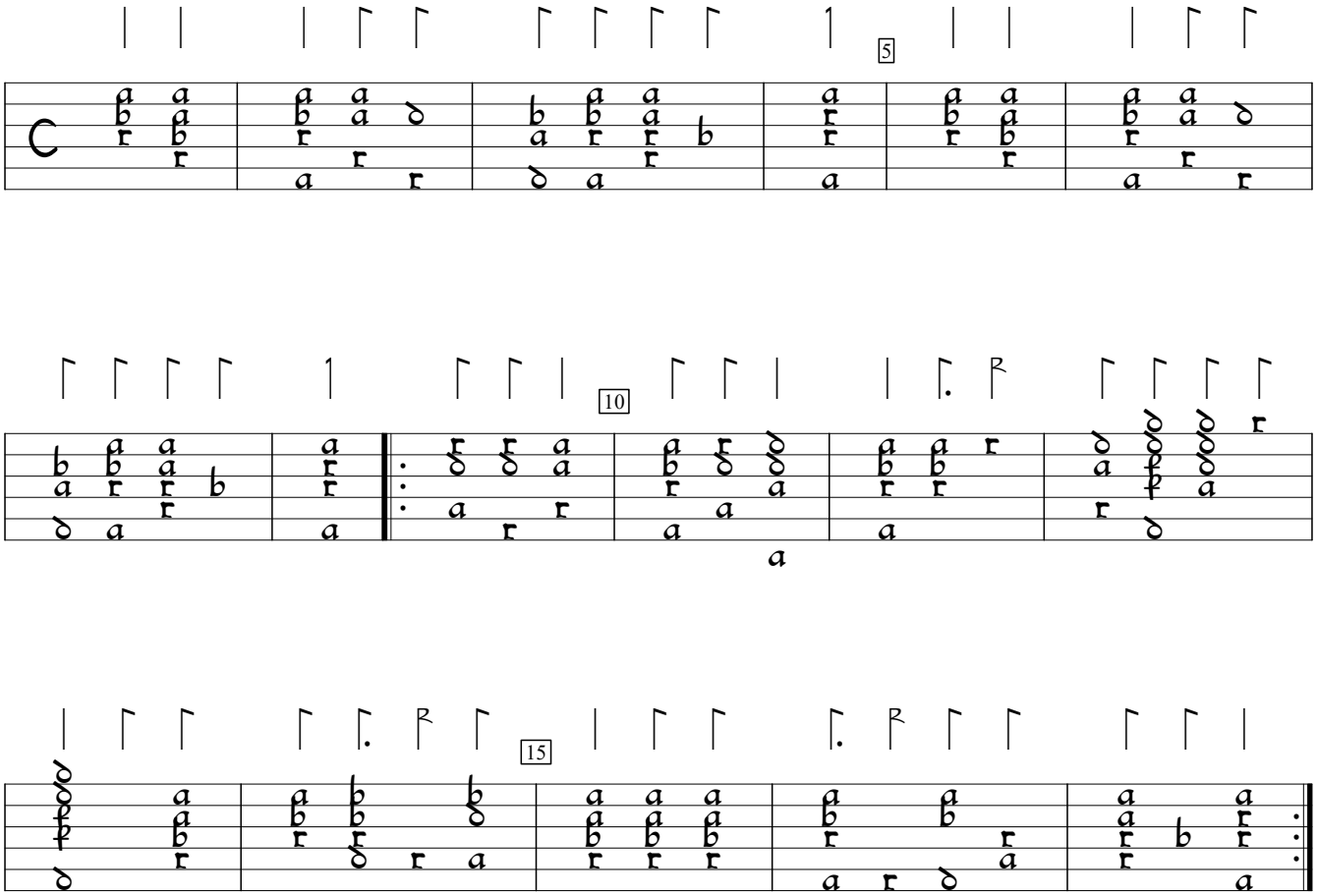

Second book of ayres (1613), #16. Encoded and edited by Sarge Gerbode.