Now let her change

Thomas Campion

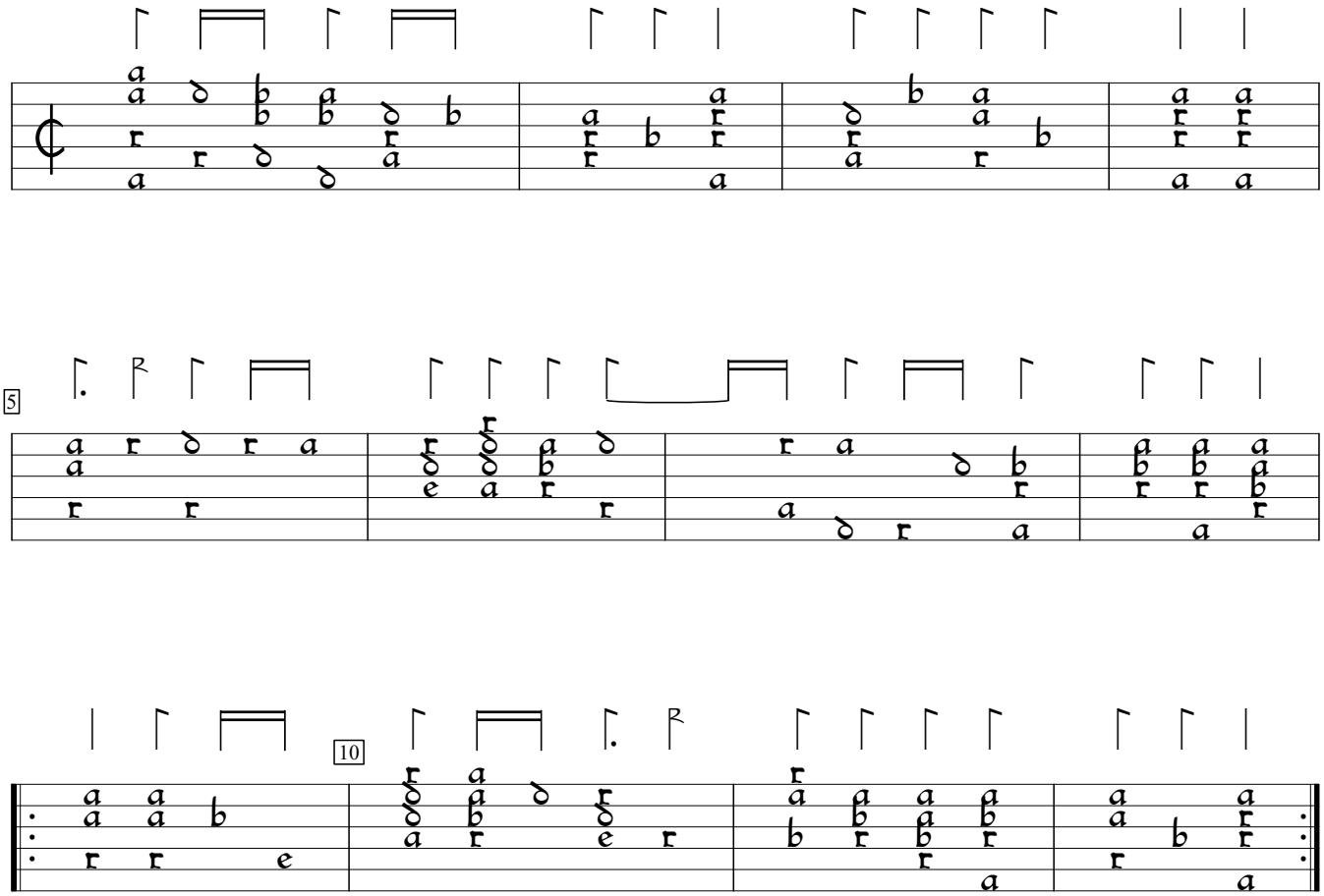

Third book of ayres (1617), #2. Encoded and edited by Sarge Gerbode.