So quick, so hot, so mad

Thomas Campion

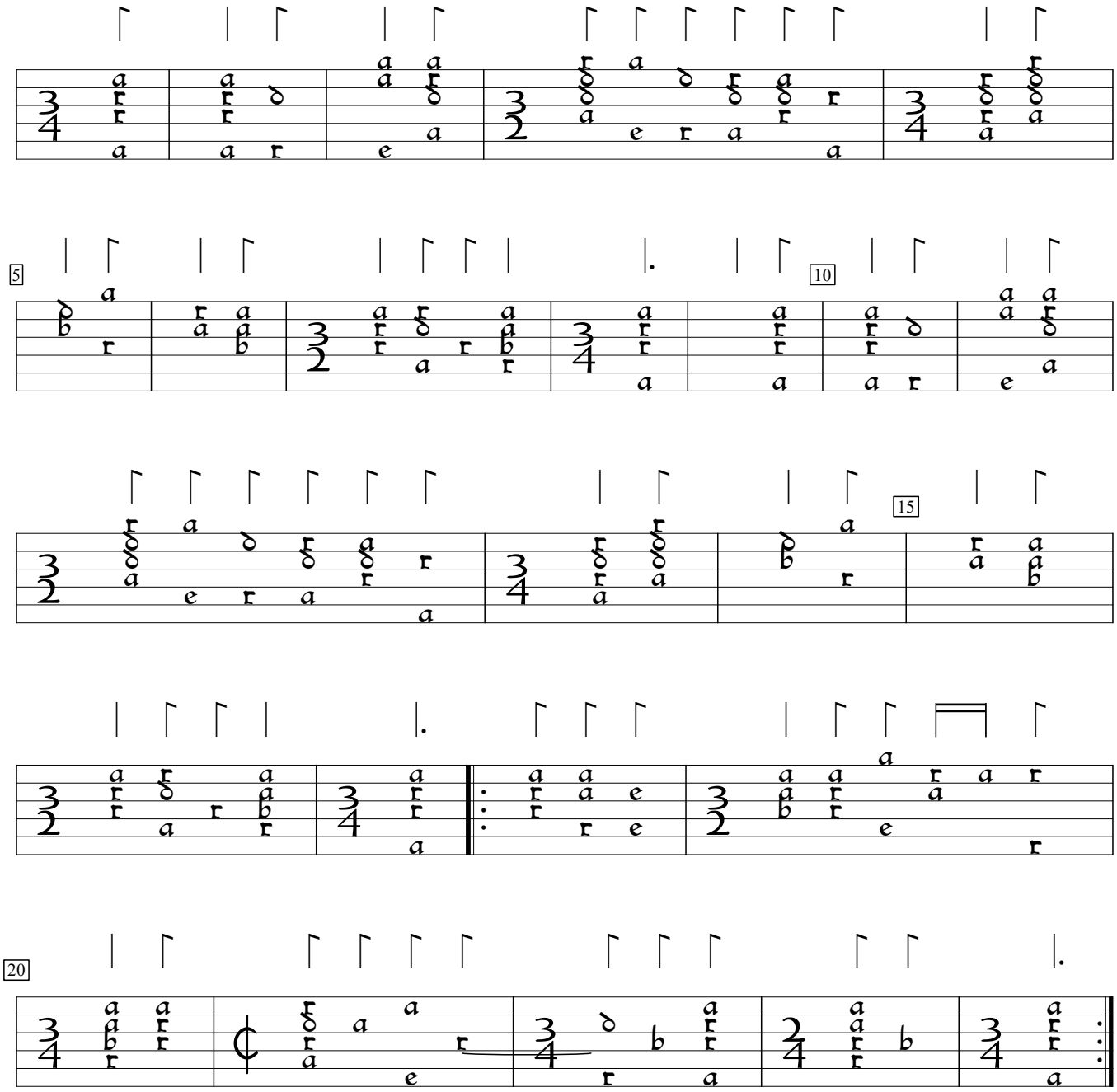

Third book of ayres (1617), #28. Encoded and edited by Sarge Gerbode.