Beauty is but a painted hell

Thomas Campion

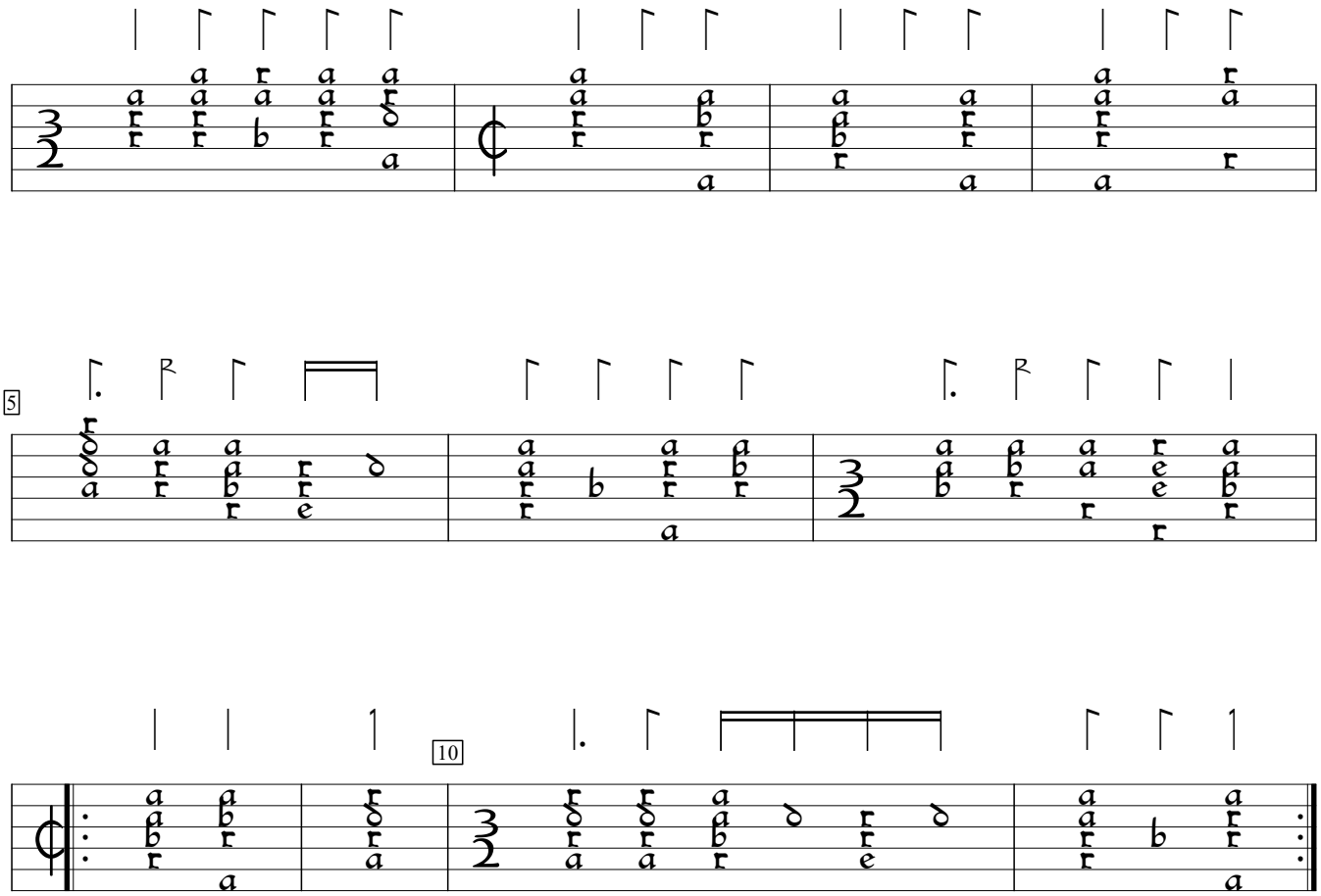

Fourth book of ayres (1617), #14. Encoded and edited by Sarge Gerbode.