Baletto

Delle bellezze d'Olimpia

Fabritio Caroso

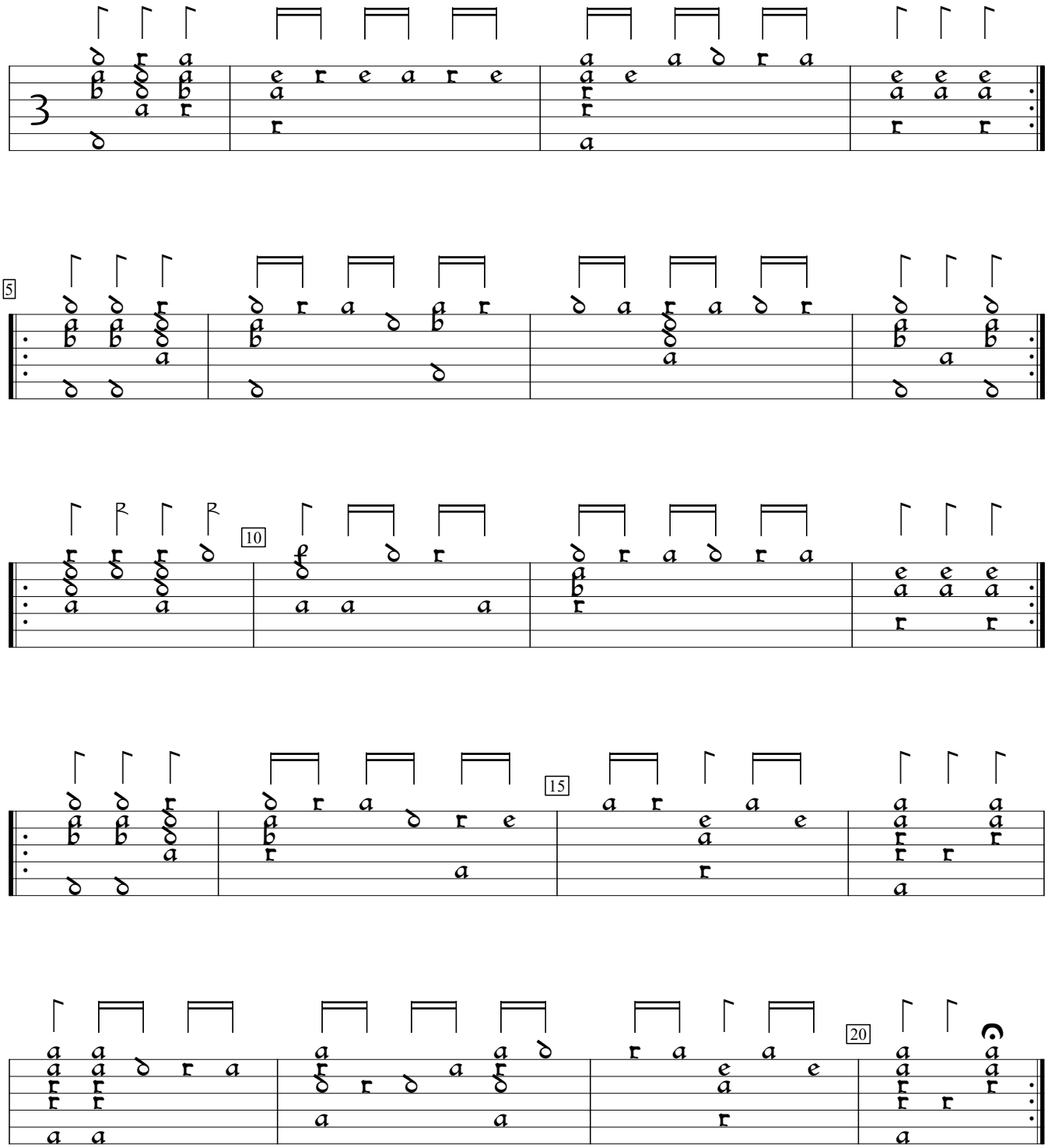

Il Ballerino (1581), f.r2. Encoded by Craig Allen; edited by Sarge Gerbode.