7. Foe of mankind

A dialogue

John Coprario

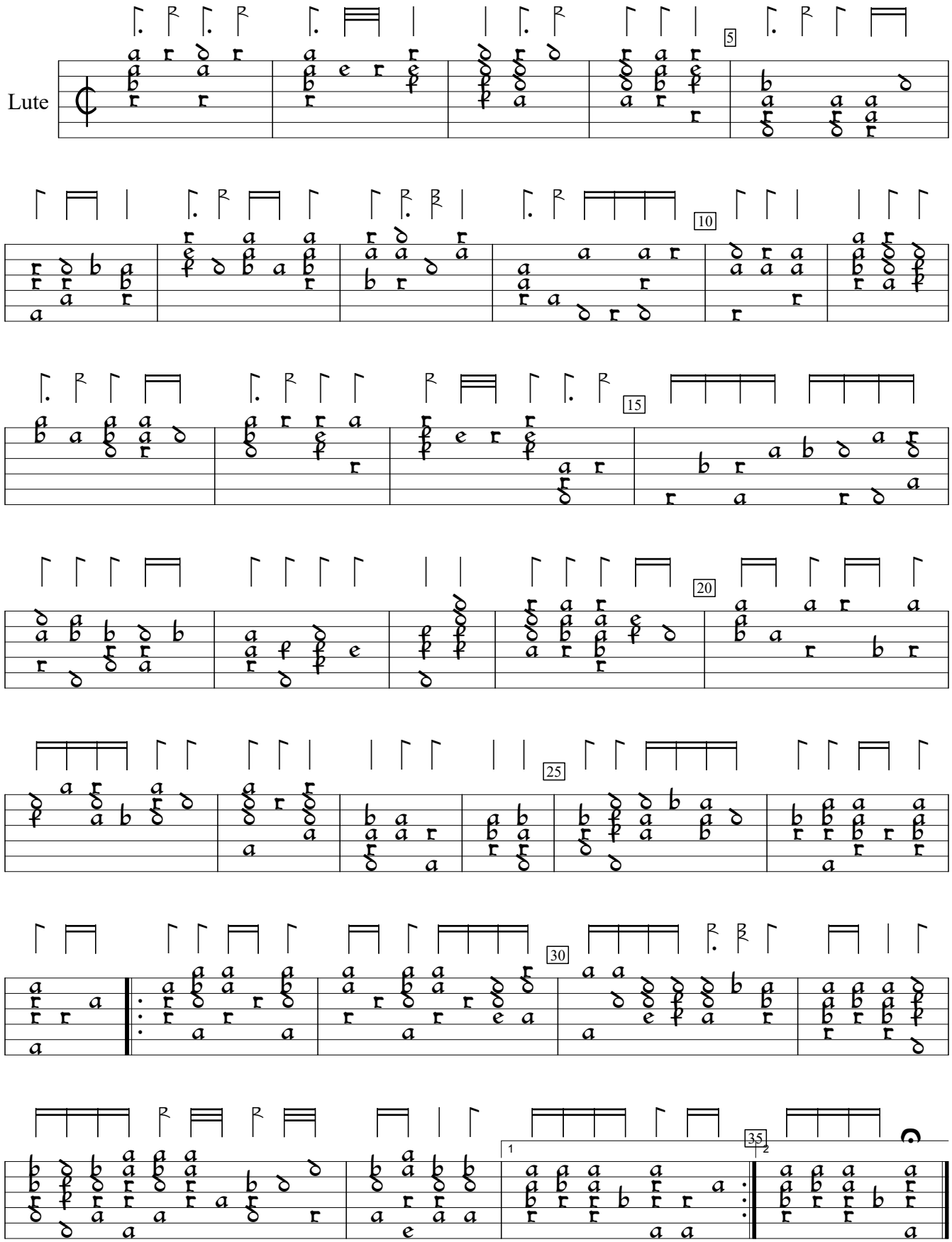

Funeral Teares (1606), #7. Encoded and edited by Sarge Gerbode.