'Tis now dead night

Words by Thomas Campion

John Coprario

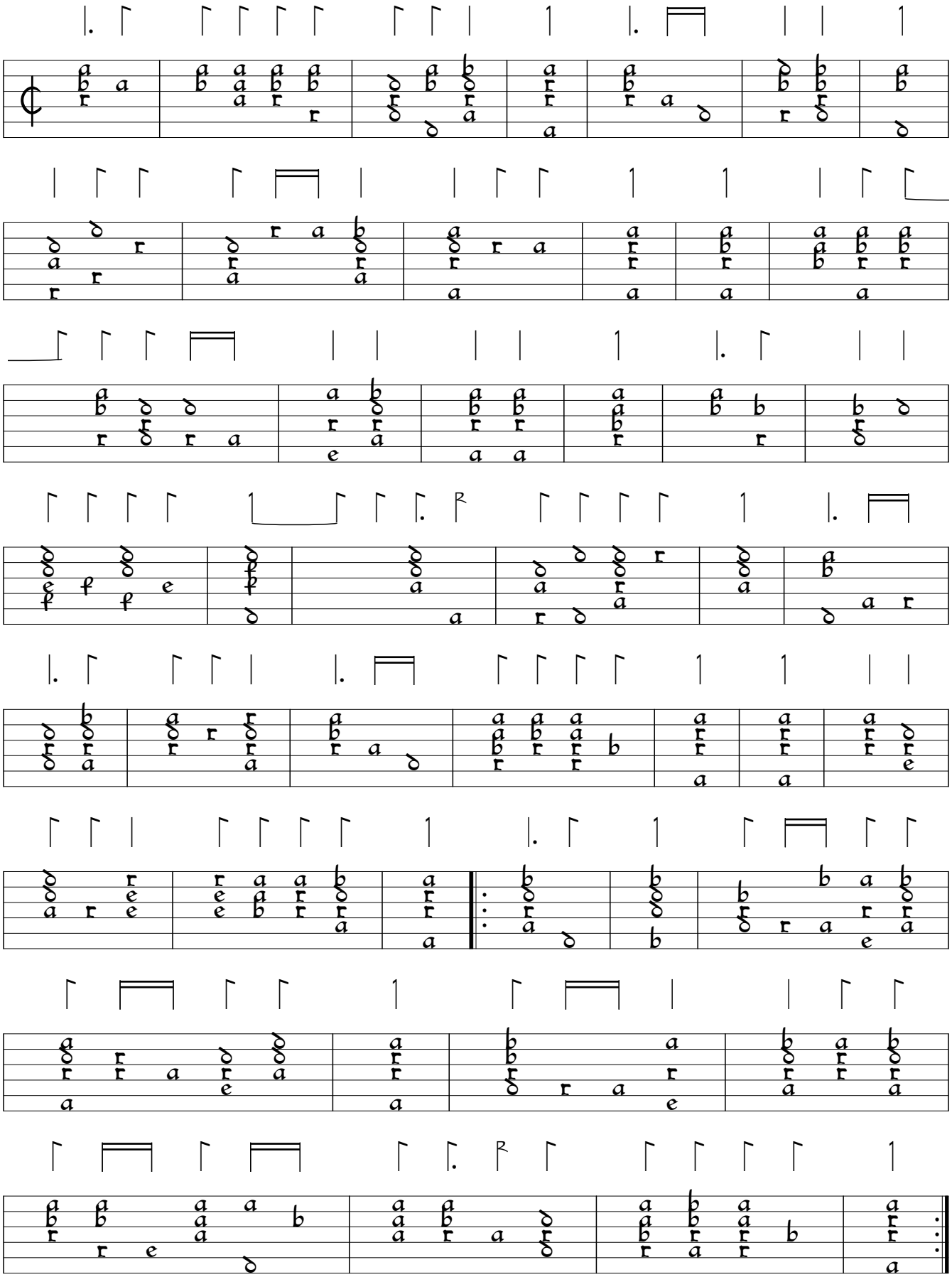

Songs of mourning (1613), #2. Encoded and edited by Sarge Gerbode.