Go, happy man

John Coprario

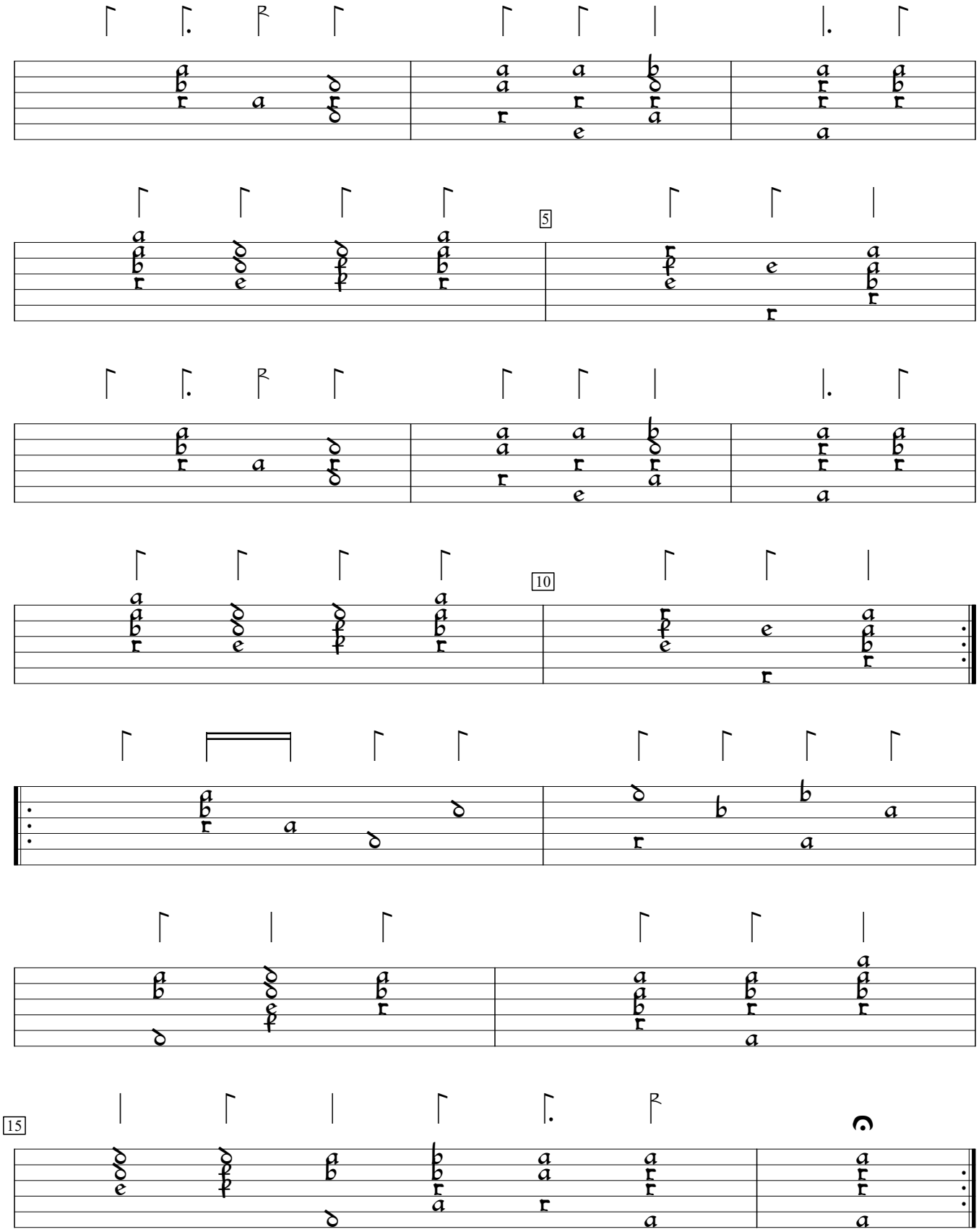

The masque of squires (1614), #1. Encoded and edited by Sarge Gerbode.