Ah, Robyn, gentle Robyn

Poem by Thomas Wyatt.

William Cornysh

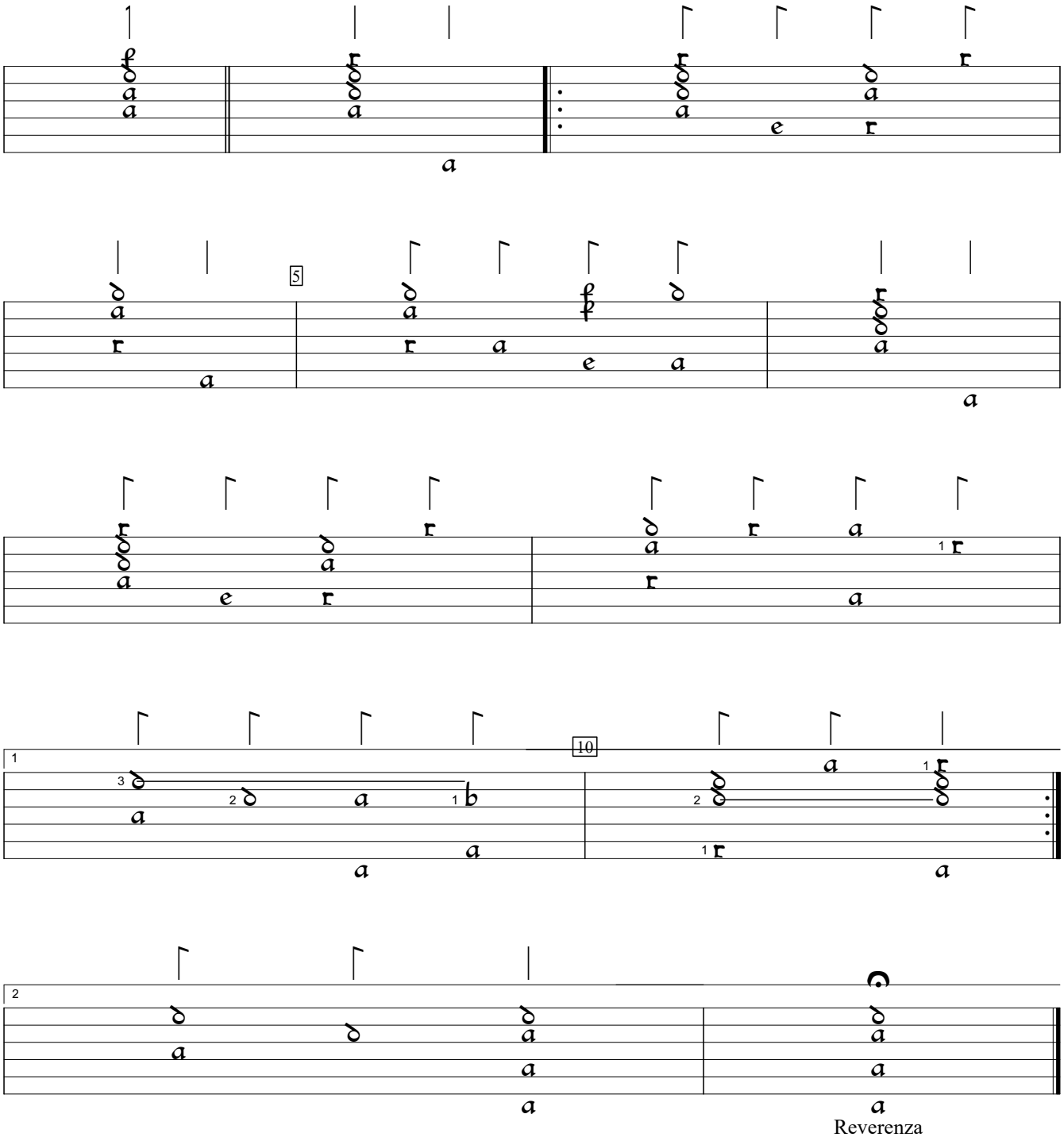

Source unknown (c.1570). Encoded and edited by Sarge Gerbode.