Un gay bergier

Thomas Crécquillon

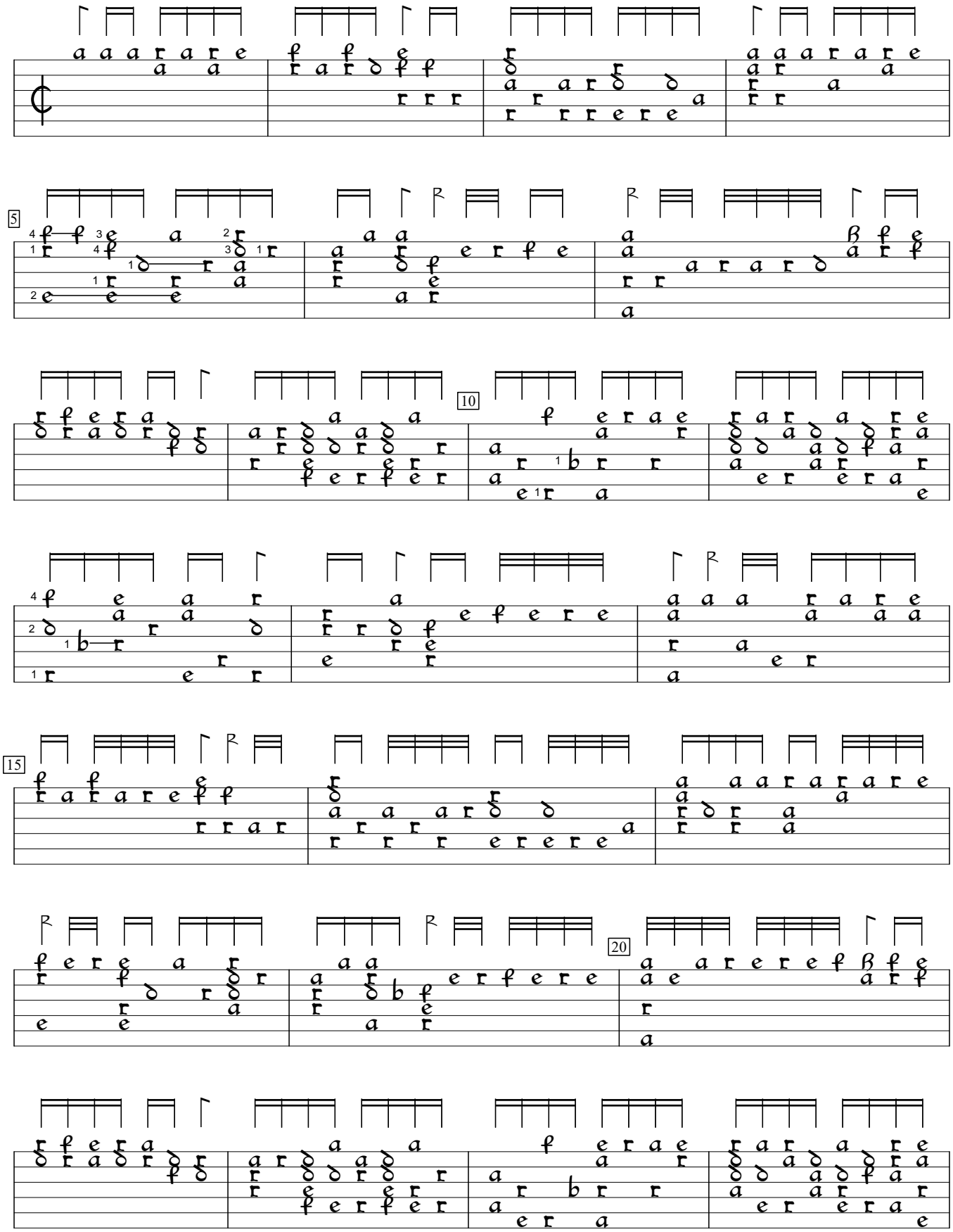

Pierre Phalèse Theatrum Musicum (1571), f.30. Encoded and edited by Sarge Gerbode.

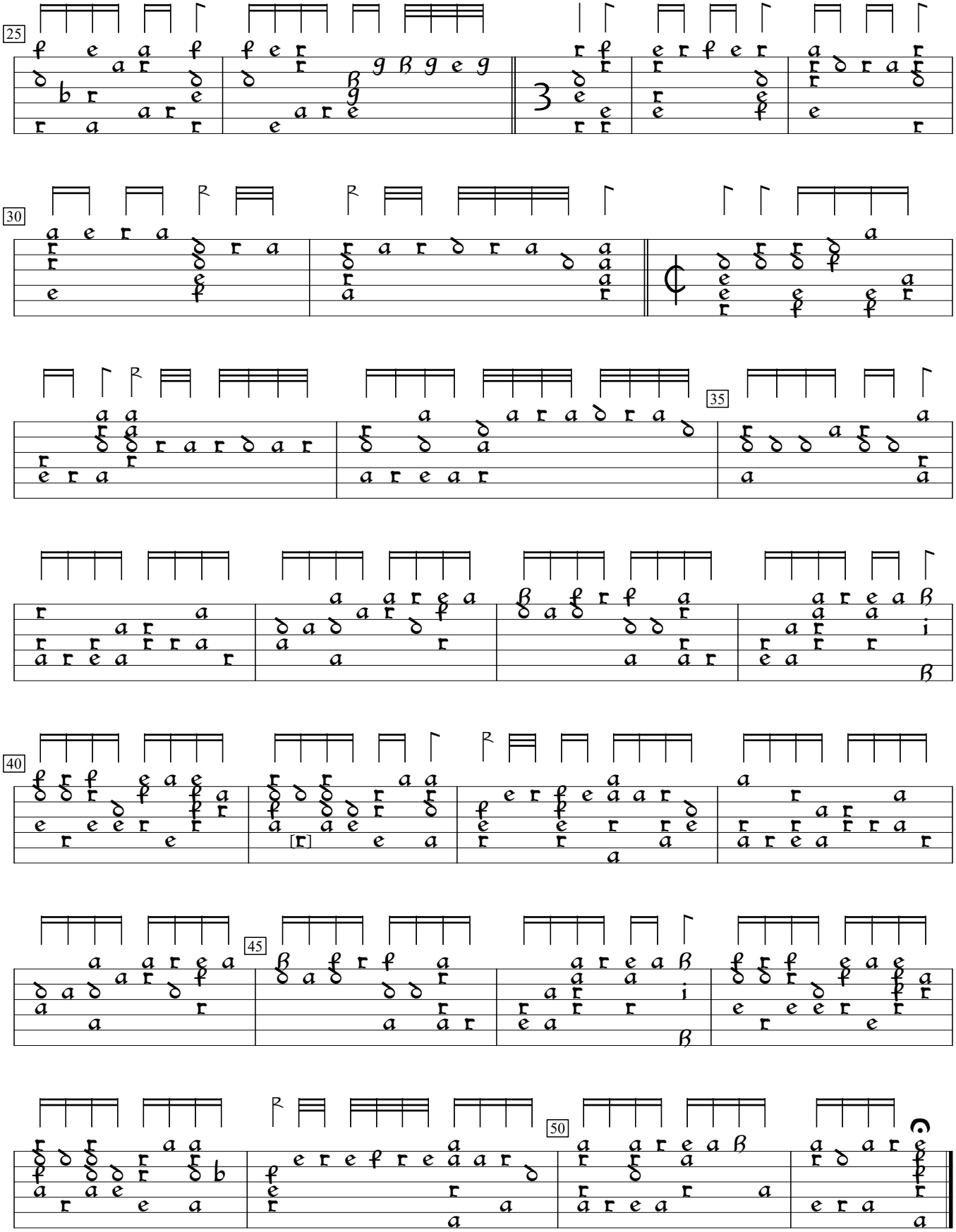
25
30
35
40
45
50