Sir Thomas Monson, his galliard

John Dowland

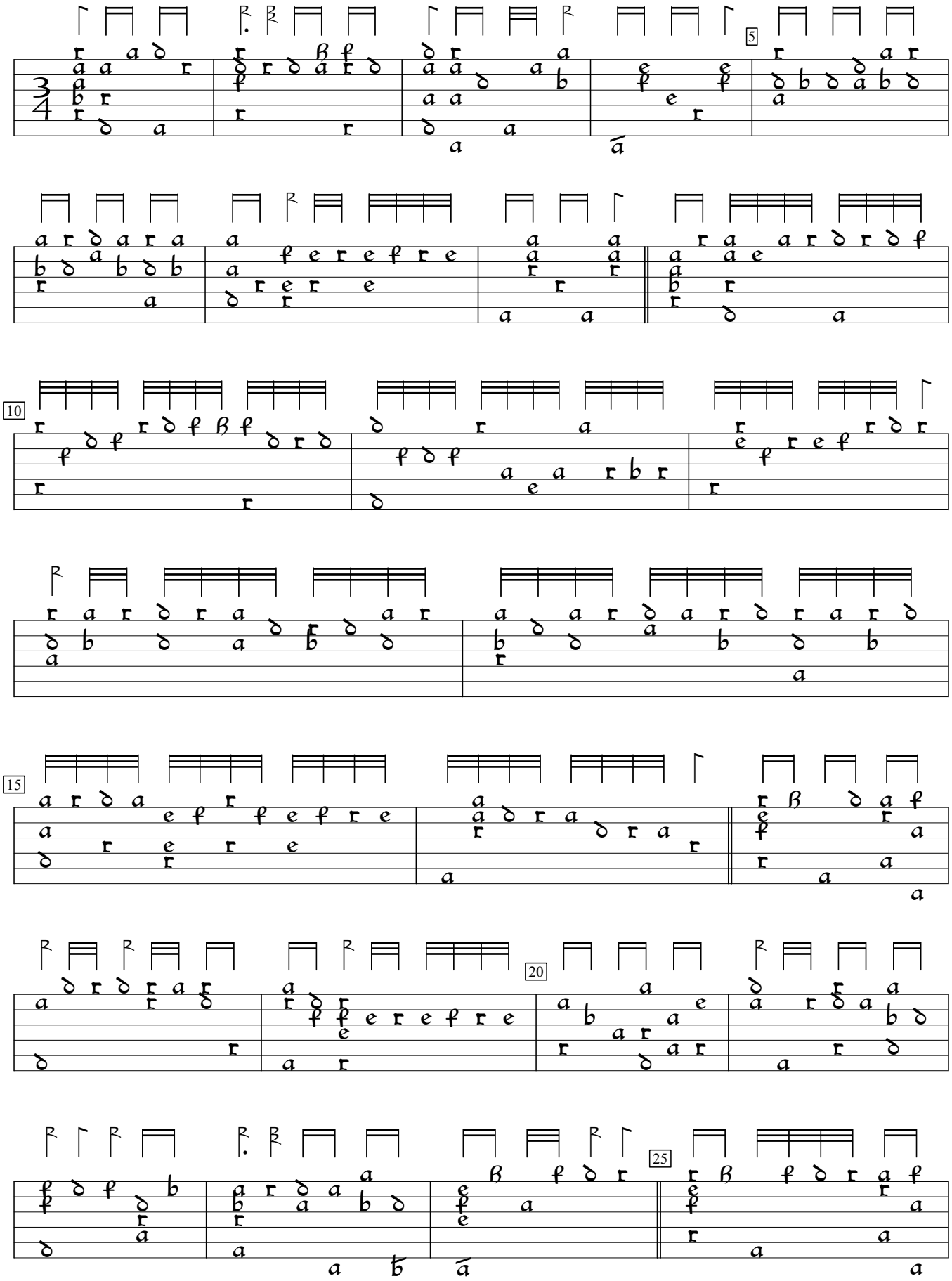

Robert Dowland Varietie of Lute Lessons (1610), f.n2. Encoded and edited by Sarge Gerbode.

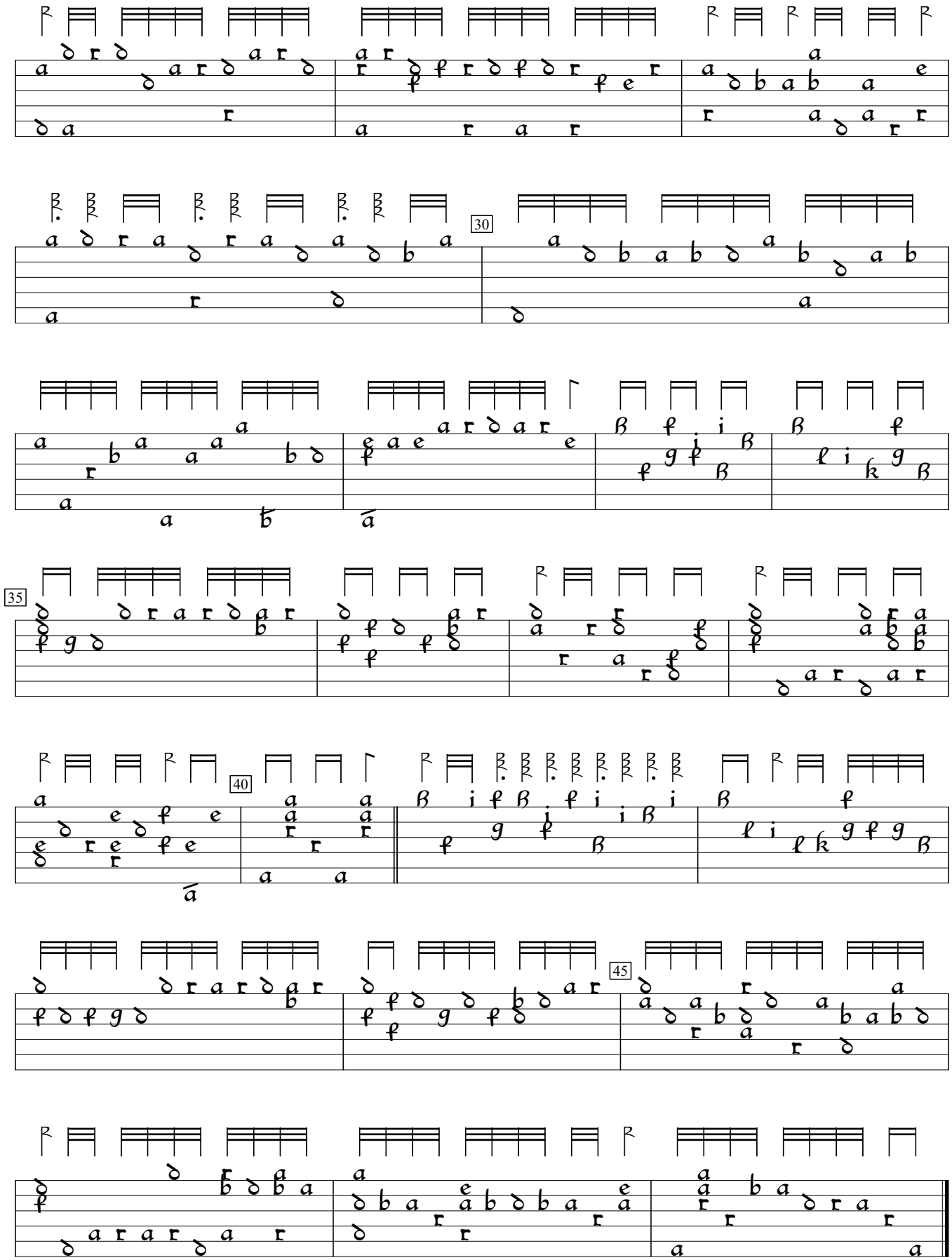
30
35
40
45