If my complaints

John Dowland

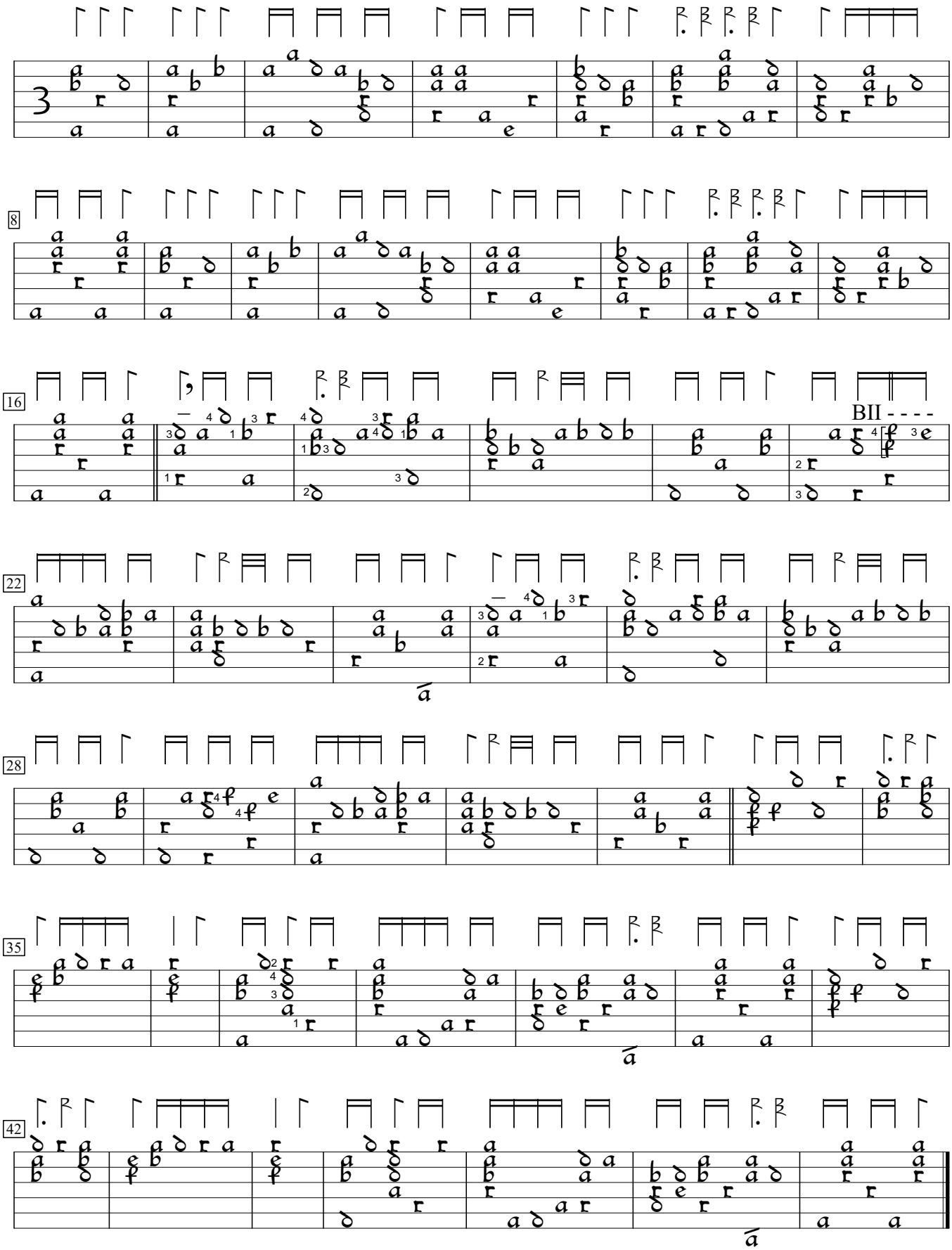

First book of ayres (1597), #4. Encoded and edited by Sarge Gerbode.