Woeful heart

John Dowland

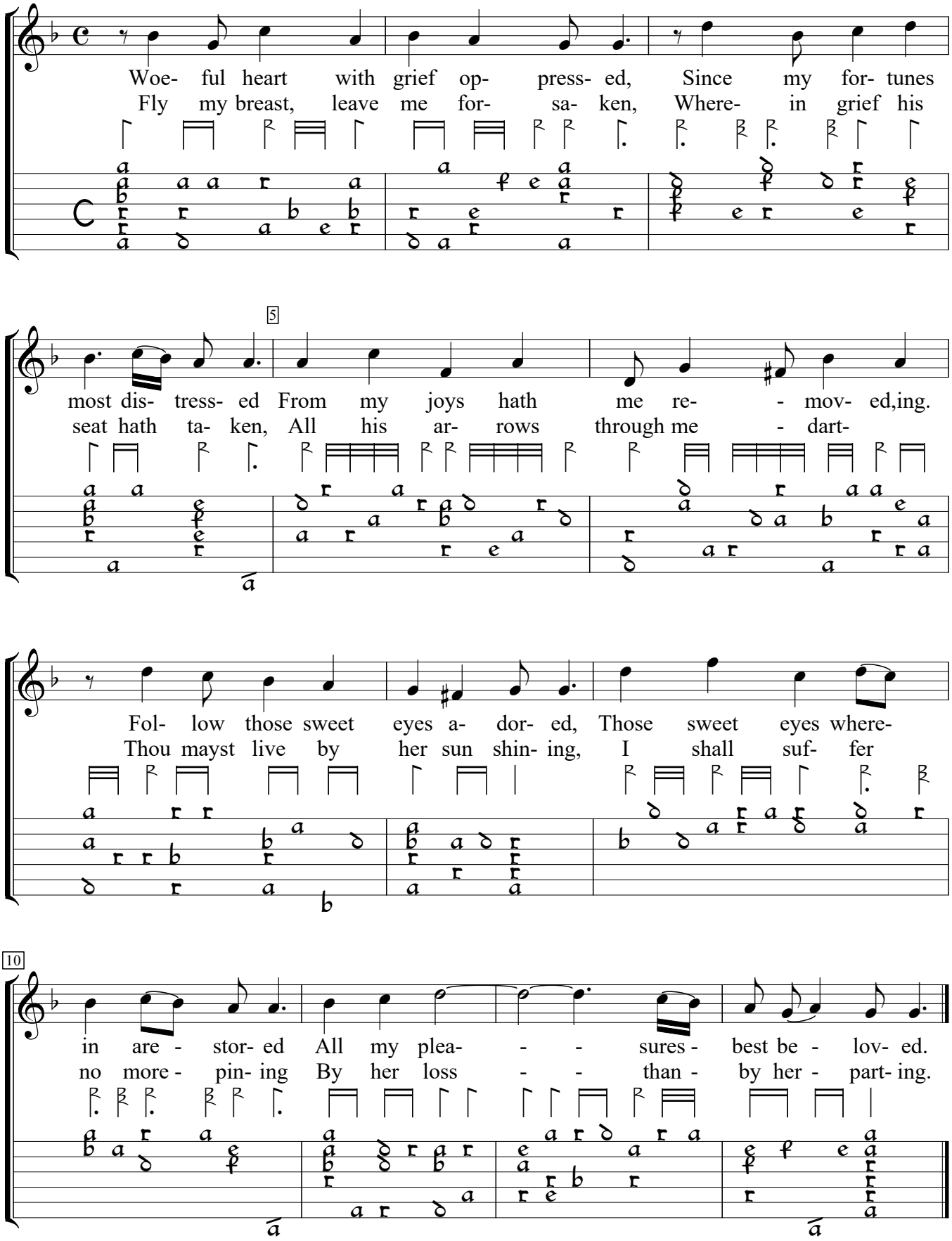

Second book of ayres (1600), #16. Encoded and edited by Sarge Gerbode.