Lend your ears to my sorrow

John Dowland

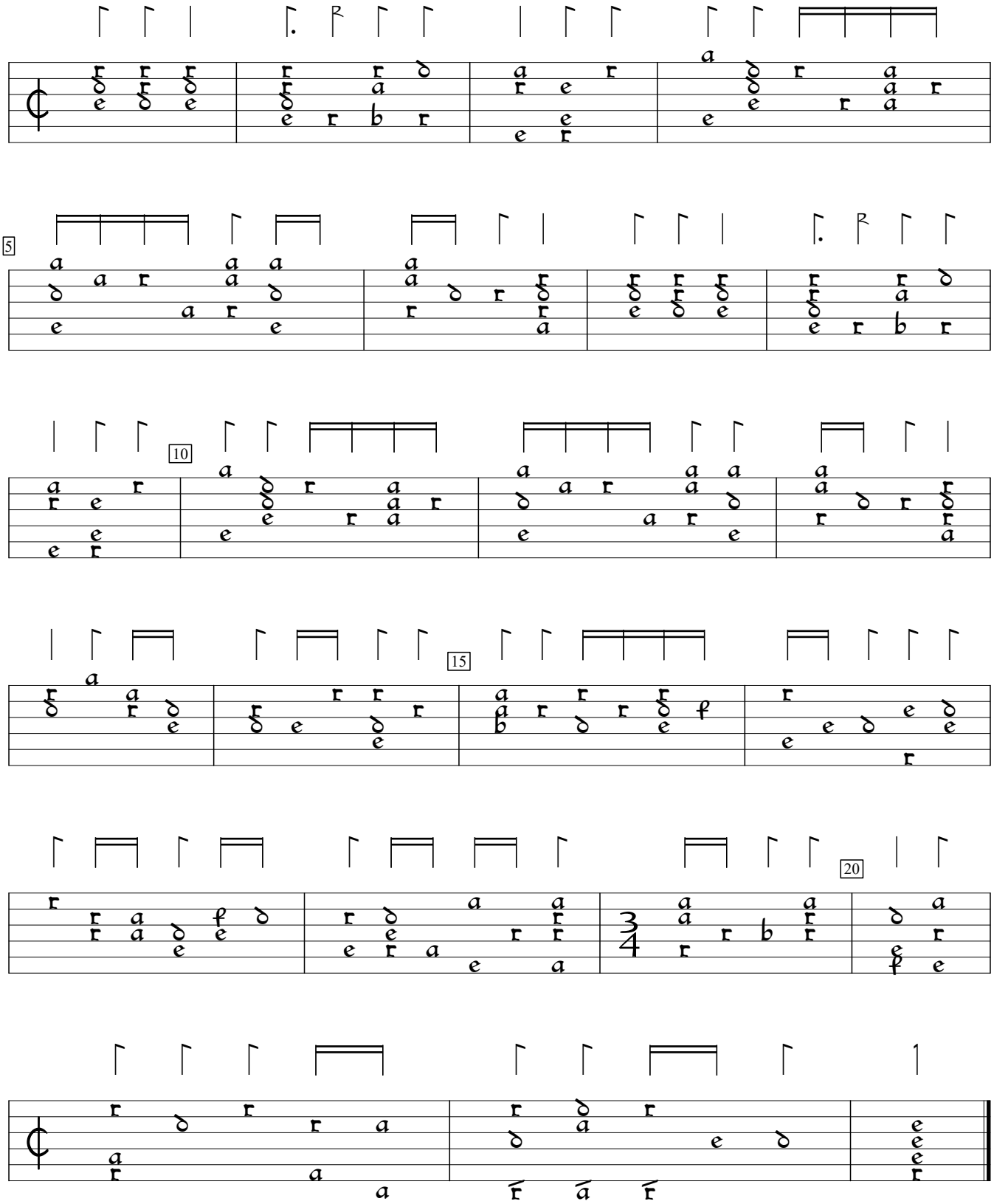

Third book of ayres (1603), #11. Encoded and edited by Sarge Gerbode.