O what hath overwrought

John Dowland

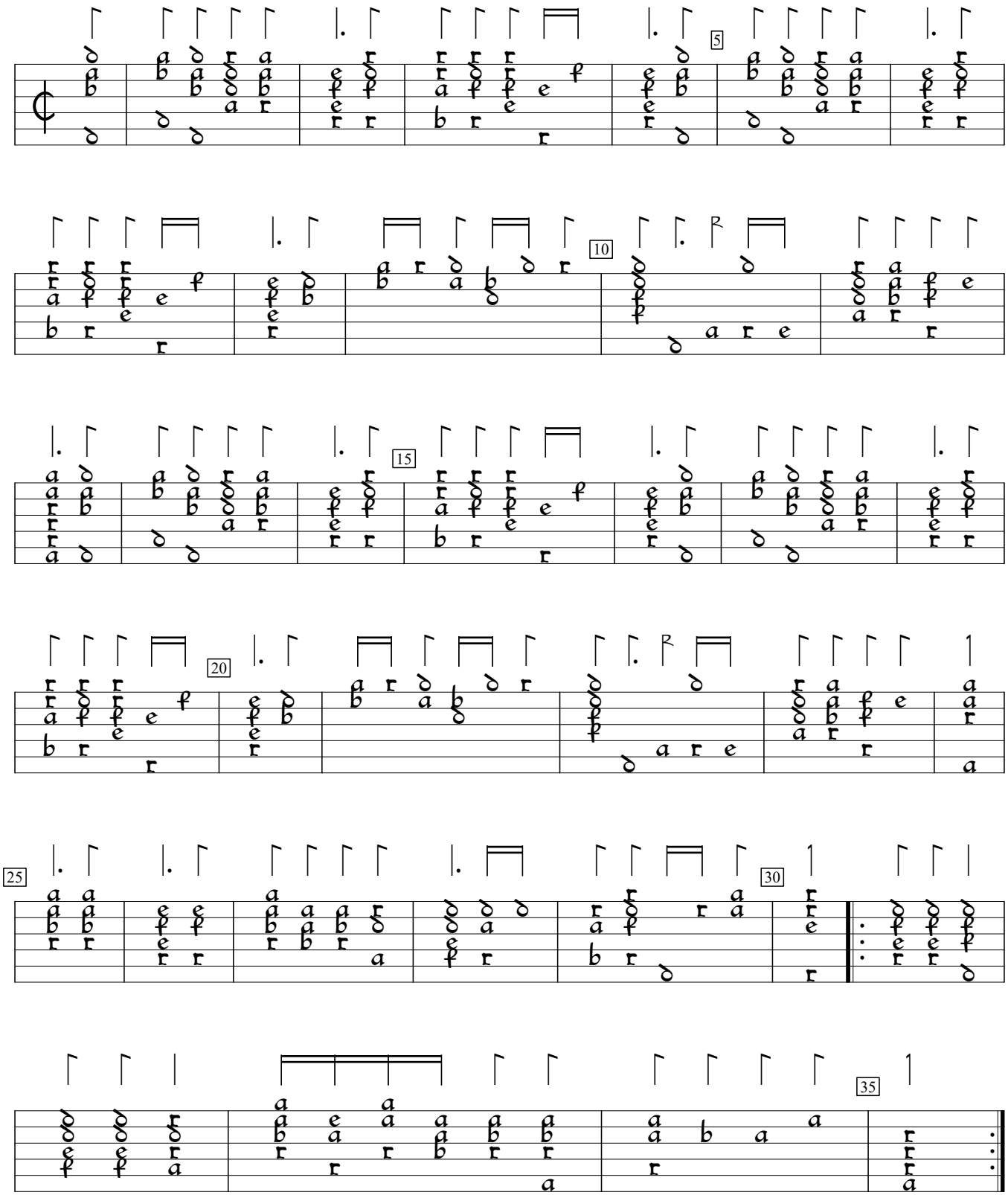

Third book of ayres (1603), #13. Encoded and edited by Sarge Gerbode.