Disdain me still

Words ascribed to William, Earl of Pembroke John Dowland

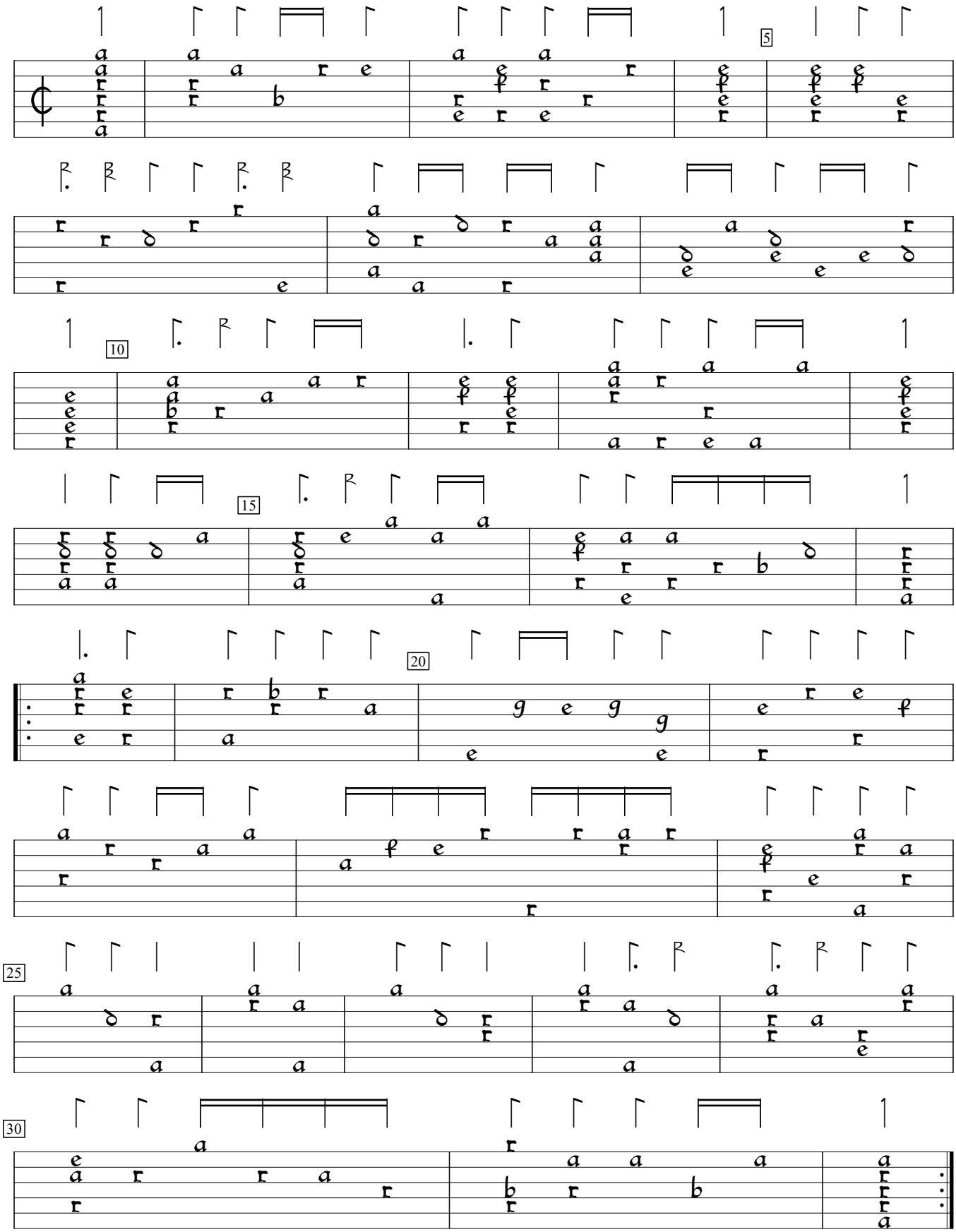

Fourth book of ayres:A Pilgrim's Solace (1610), #1. Encoded and edited by Sarge Gerbode.