Where sin sore wounding

John Dowland

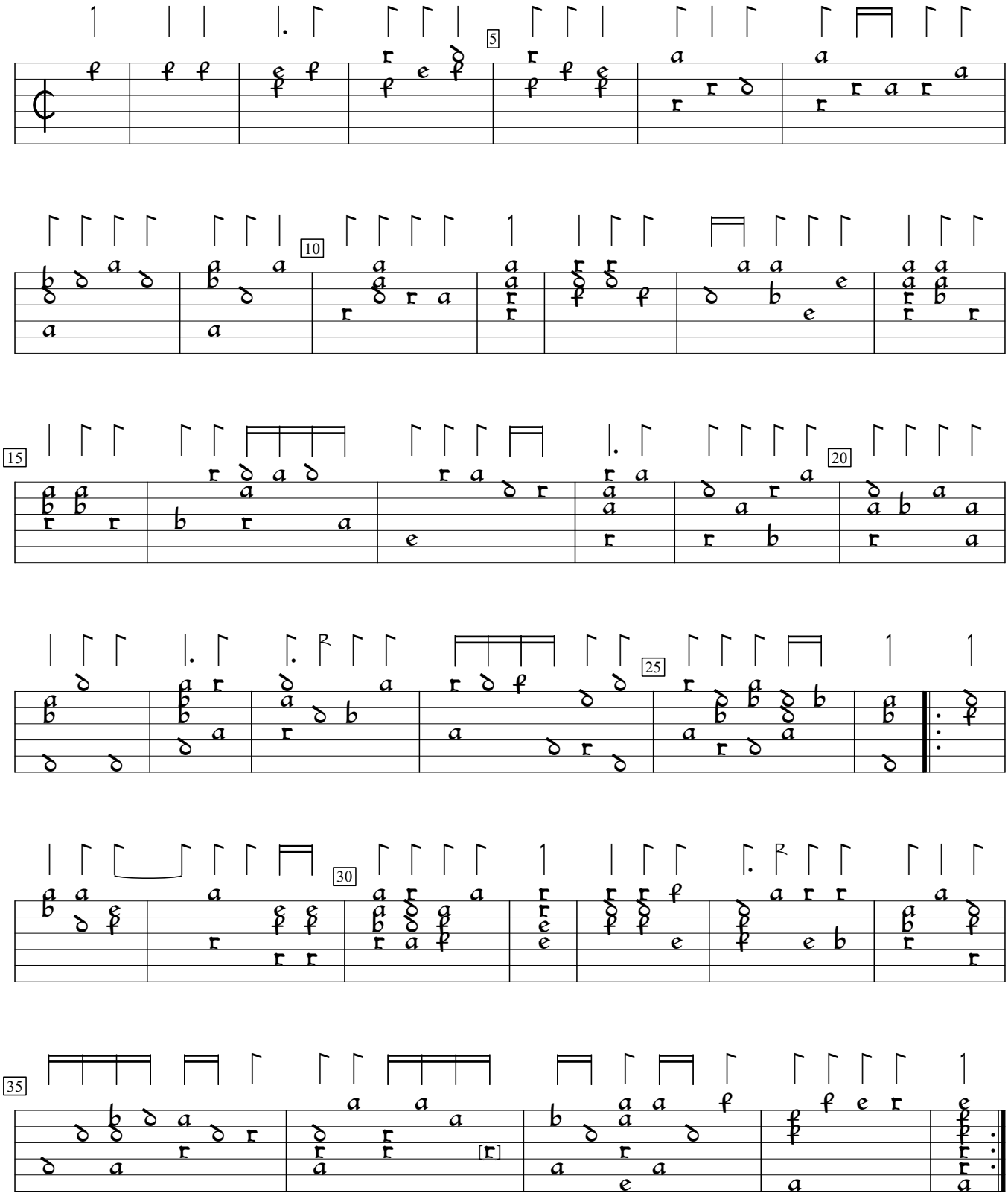

Fourth book of ayres:A Pilgrim's Solace (1610), #17. Encoded and edited by Sarge Gerbode.