Lady, if you so spite me

John Dowland

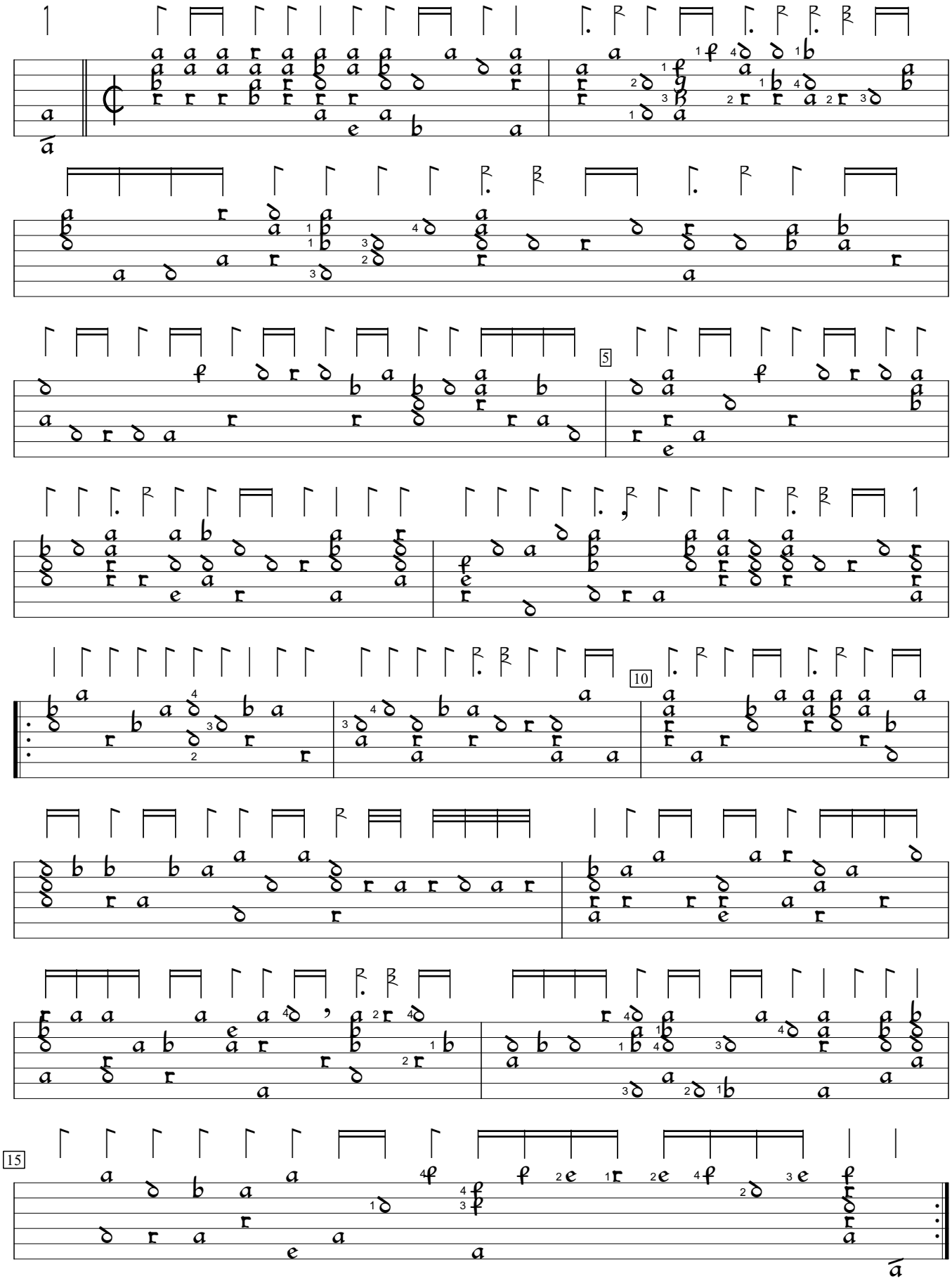

Robert Dowland A Musicall Banquet (1610), f.f1v. Encoded and edited by Sarge Gerbode.