Belinda's pretty, pleasing form

5

John Eccles

Be- lin- da's pret- ty, pret- ty, plea- sing form does my hap- py, hap- py,

10

hap- py, hap- py fan- cy charm; Her prit- tle- prat- tle, tit- tle tat- tle,

15

all en- ga- ging, most ob- lig- ing; Whilst I'm pres- sing clasp- ing, kiss- ing; Oh!

20

oh! how she does my soul a- larm. Be- larm. There is such ma- gic in her

1BII 2BII

Women will have their wills (1697), %1. Encoded and edited by Sarge Gerbode.

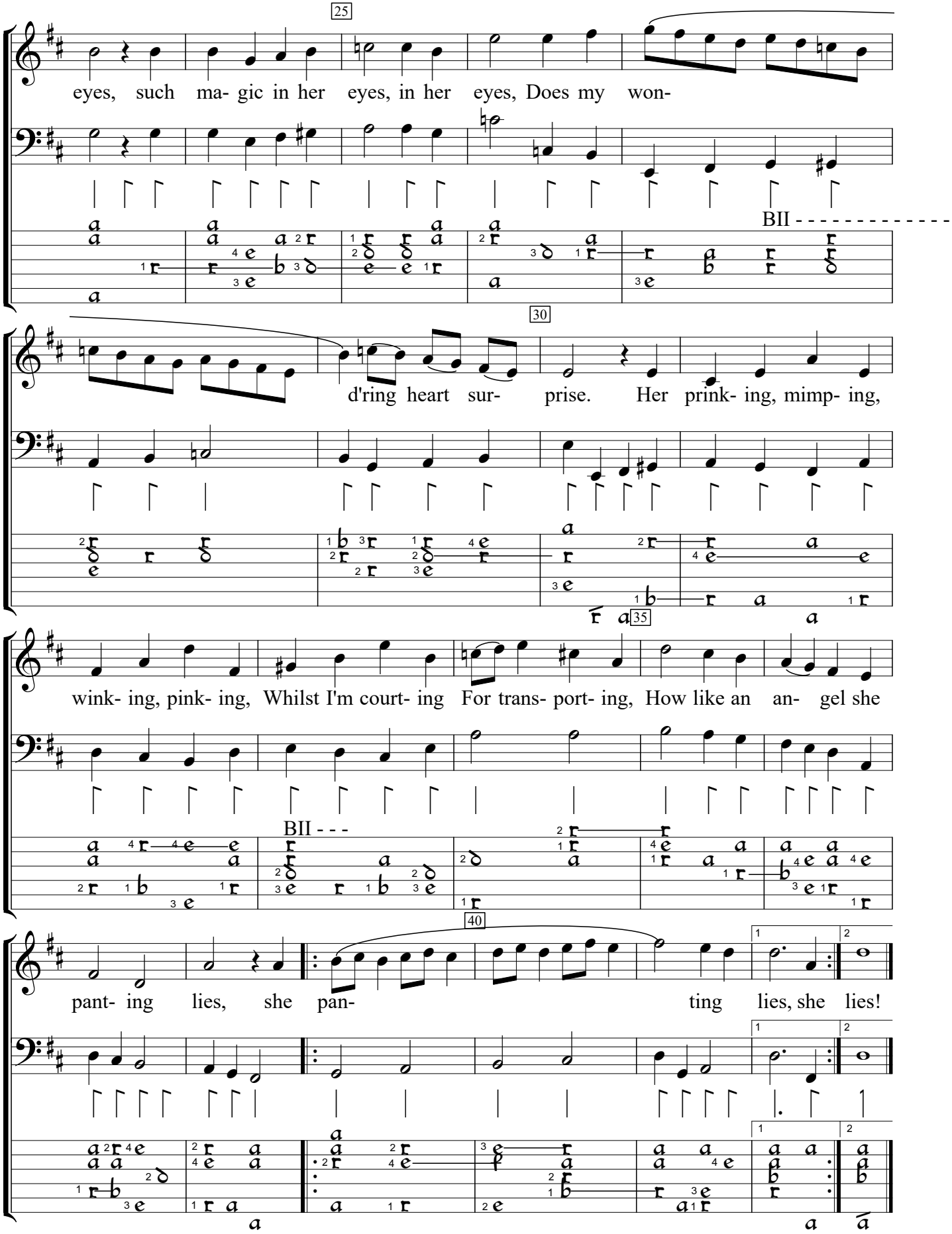
25
eyes, such ma- gic in her eyes, in her eyes, Does my won-
BII
30
d'ring heart sur- prise. Her prink- ing, mimp- ing,
35
wink- ing, pink- ing, Whilst I'm court- ing For trans- port- ing, How like an an- gel she
BII - - -
40
pant- ing lies, she pan- ting lies, she lies!