Sonata in F major

3. Siciliano

Georg Friederich Händel

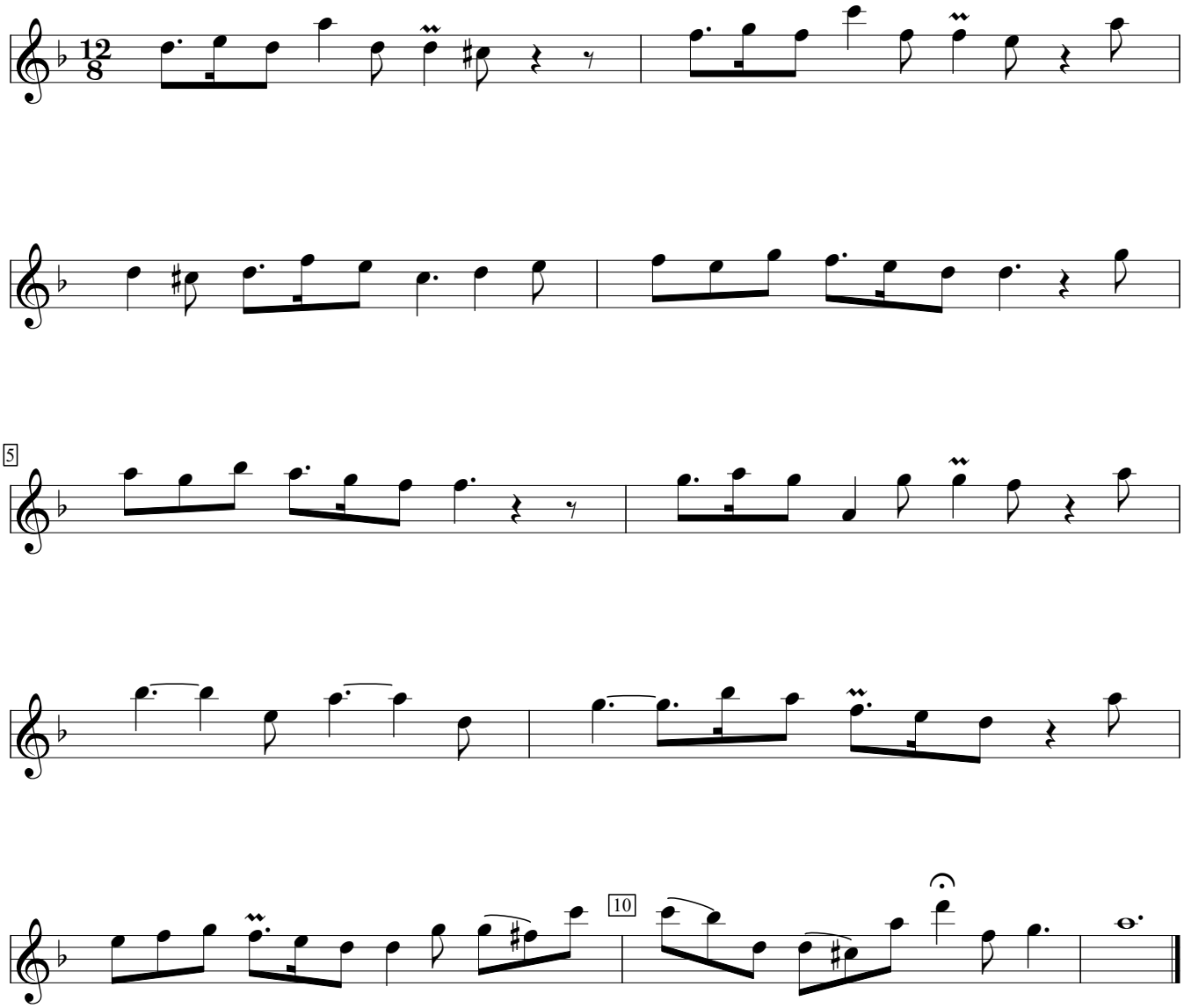

HWV 369:Recorder sonata in F major (1732). Encoded and edited by Sarge Gerbode.