# Galliard 18

Anthony Holborne

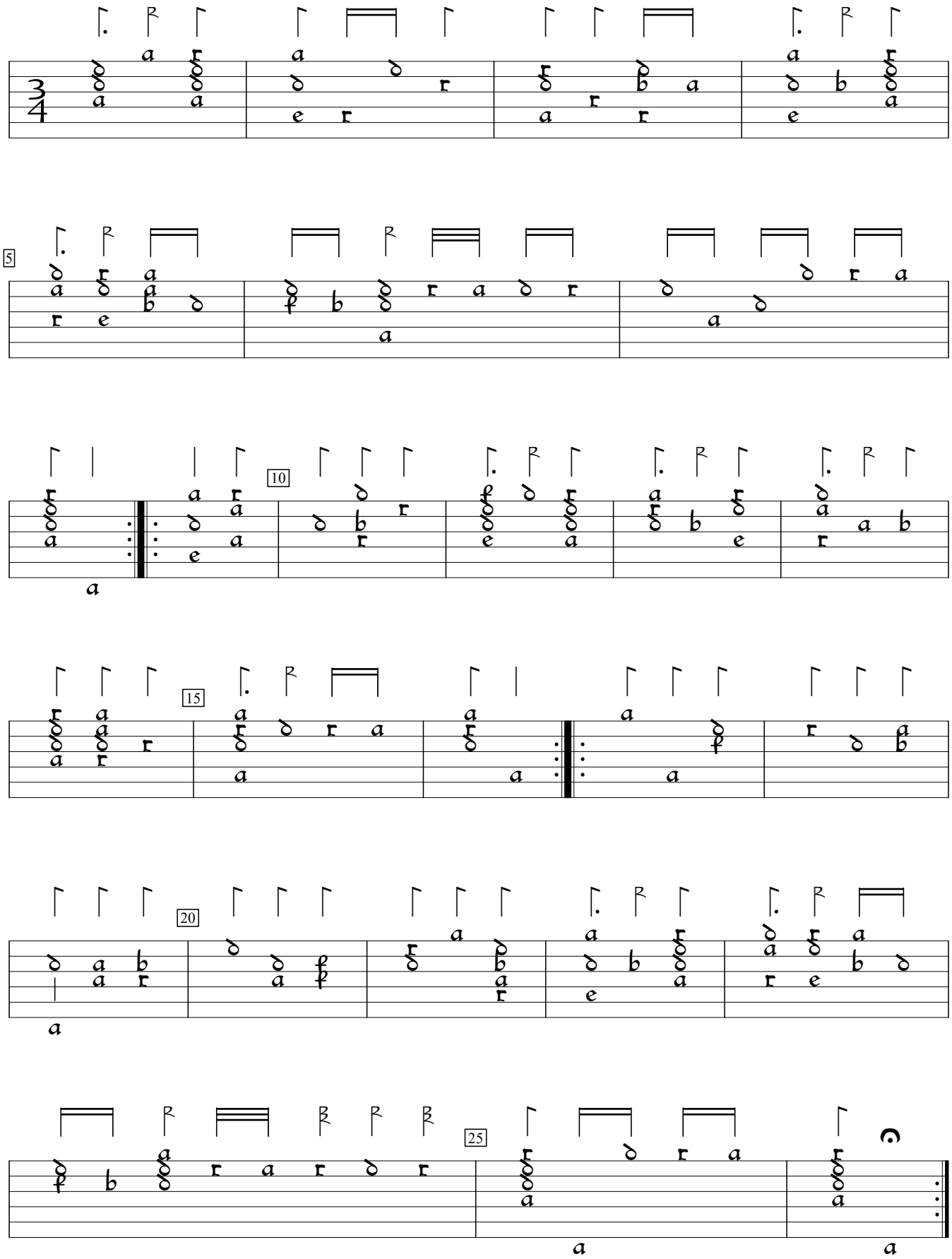


GB-Cu:Cambridge University Library Dd.2.11b (1600), f.52b. Encoded and edited by Sarge Gerbode.