Captain Hume's Lamentation

Tobias Hume

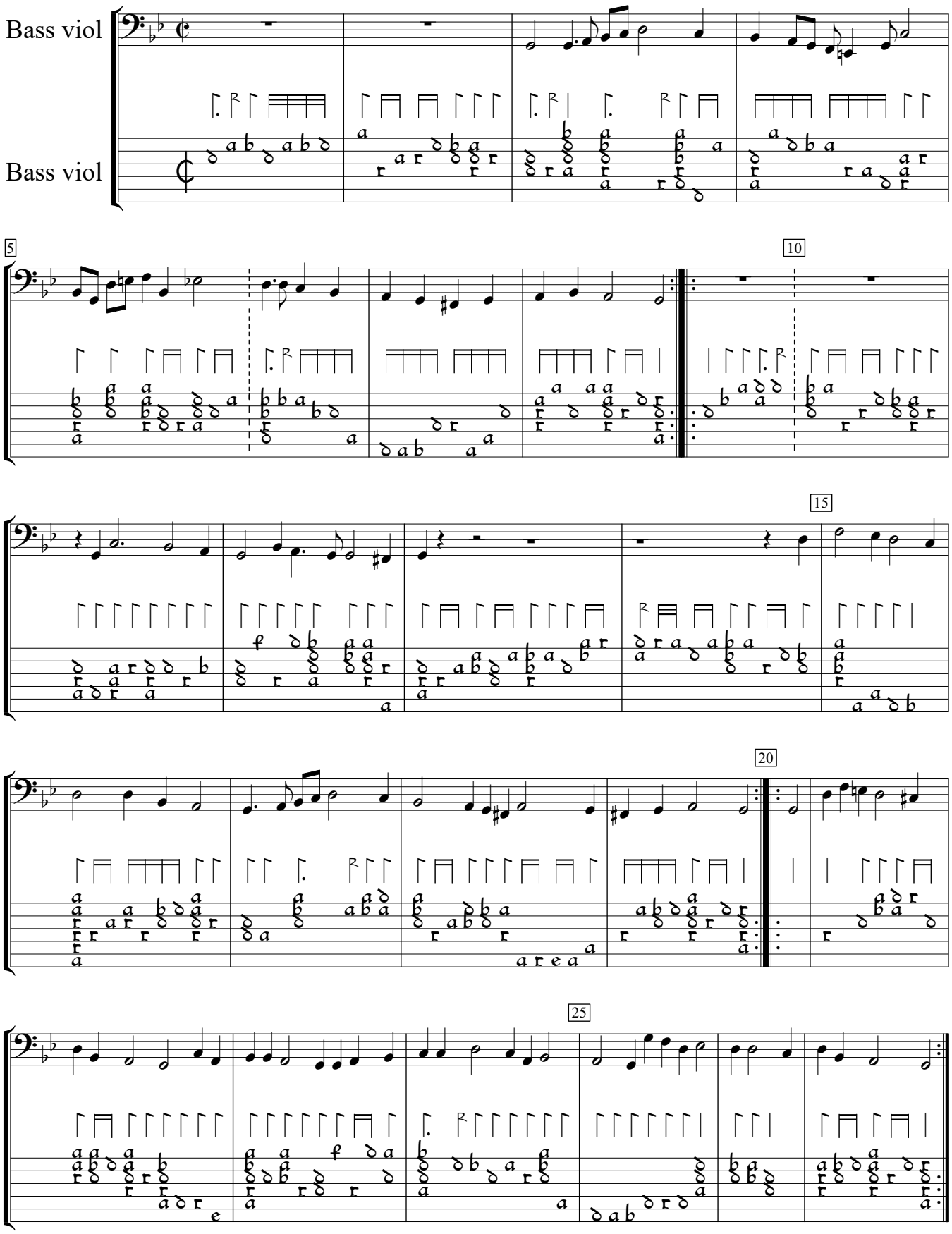

Musicall Humors (1605), f.r1. Encoded and edited by Sarge Gerbode.

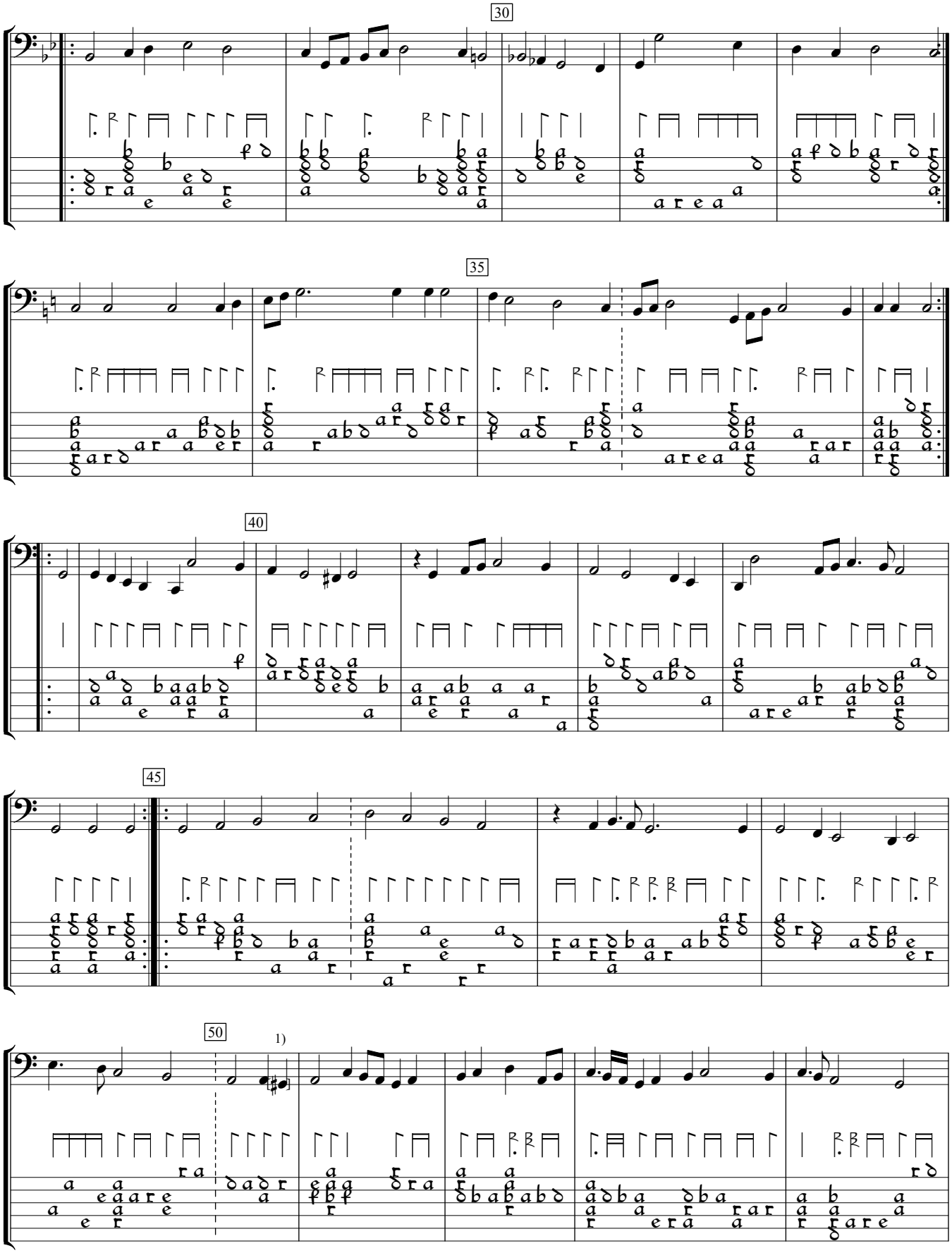

1) C natural in orig.

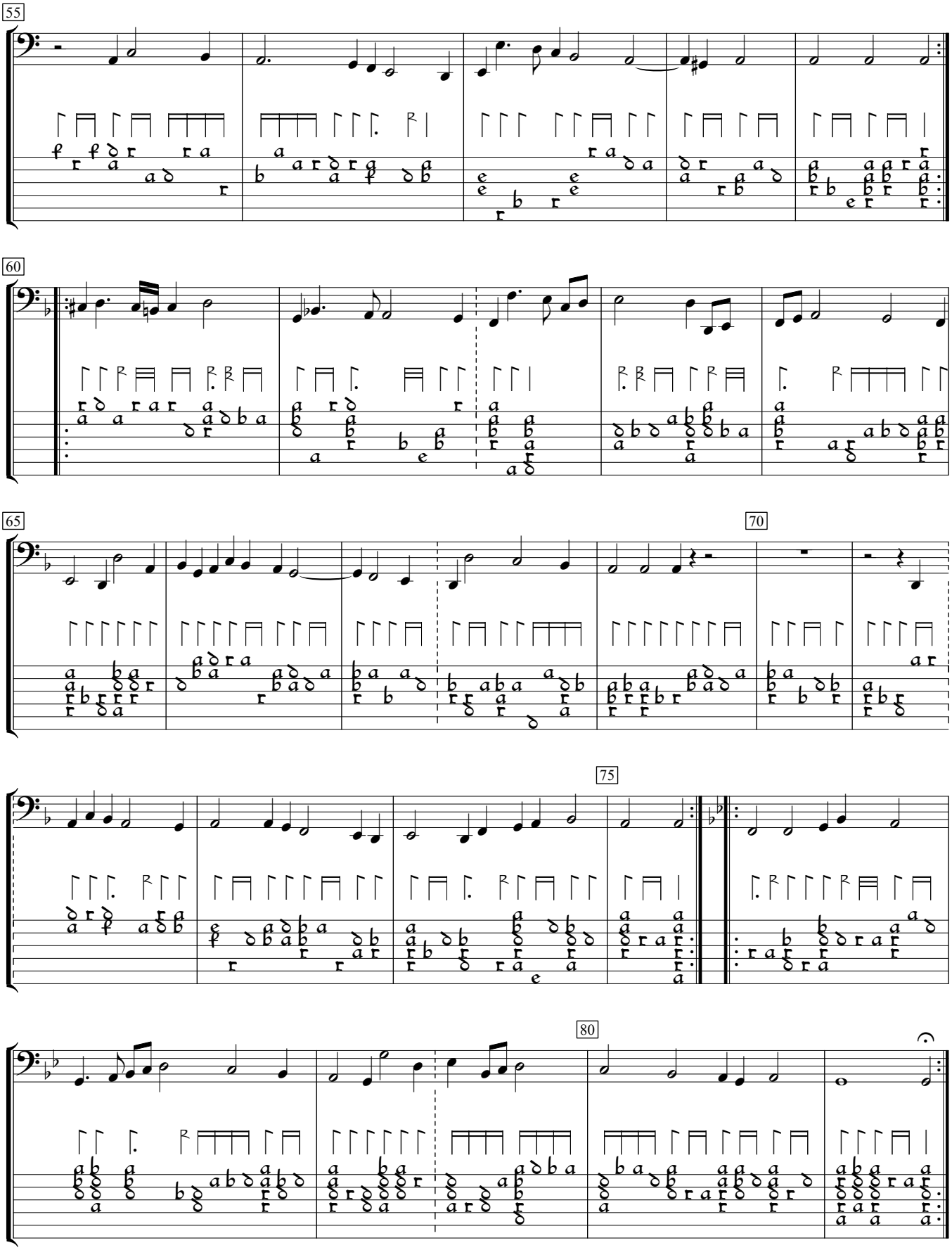
55
60
65
70
75
80