Appariran per me

Orlando di Lasso

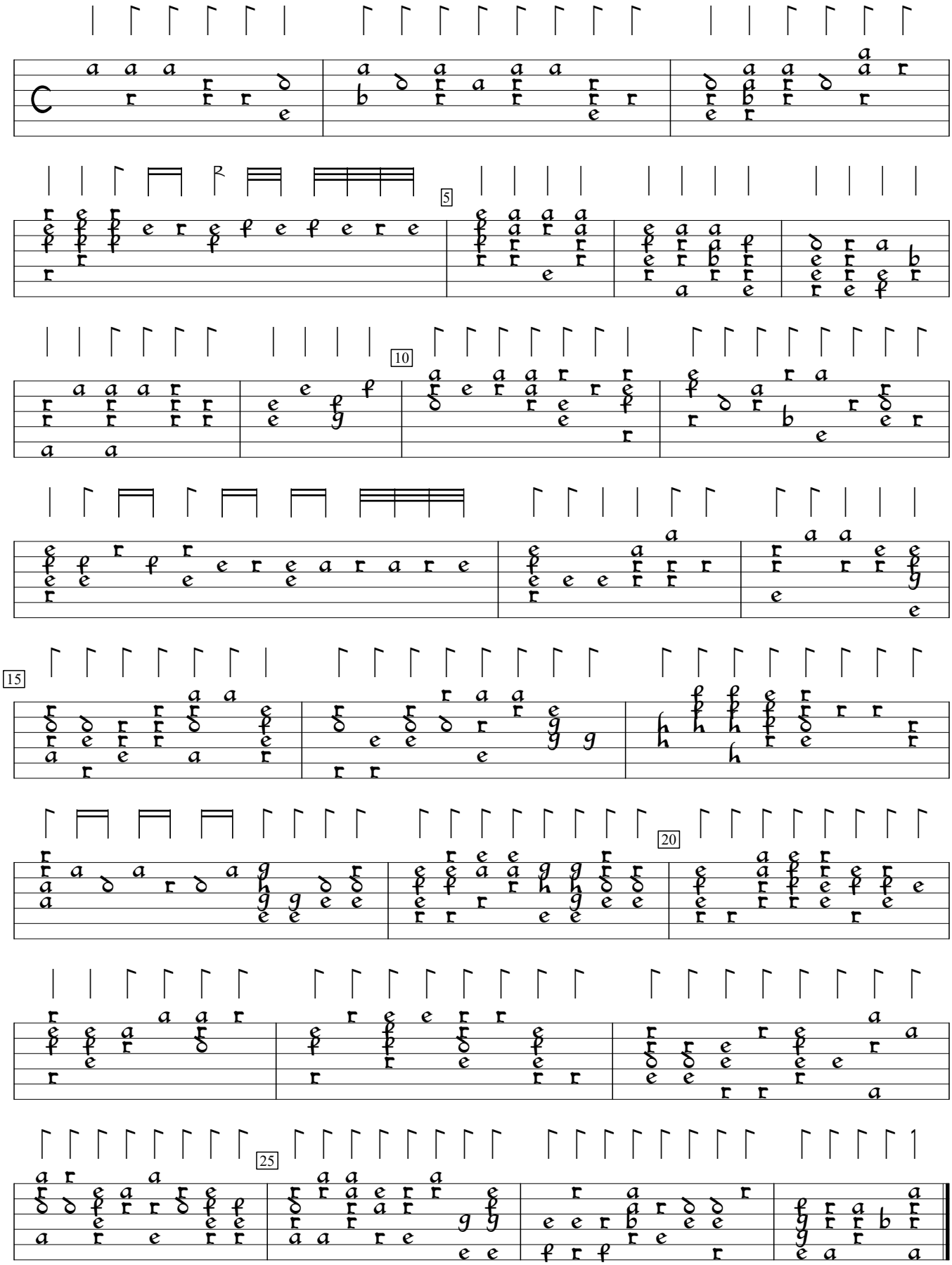

Emanuel Adriaenssen Pratum Musicum (1584), #11. Encoded by Alain Veylit; edited by Sarge Gerbode.