Revecy venir du printans

Claude Le Jeune

Refrain

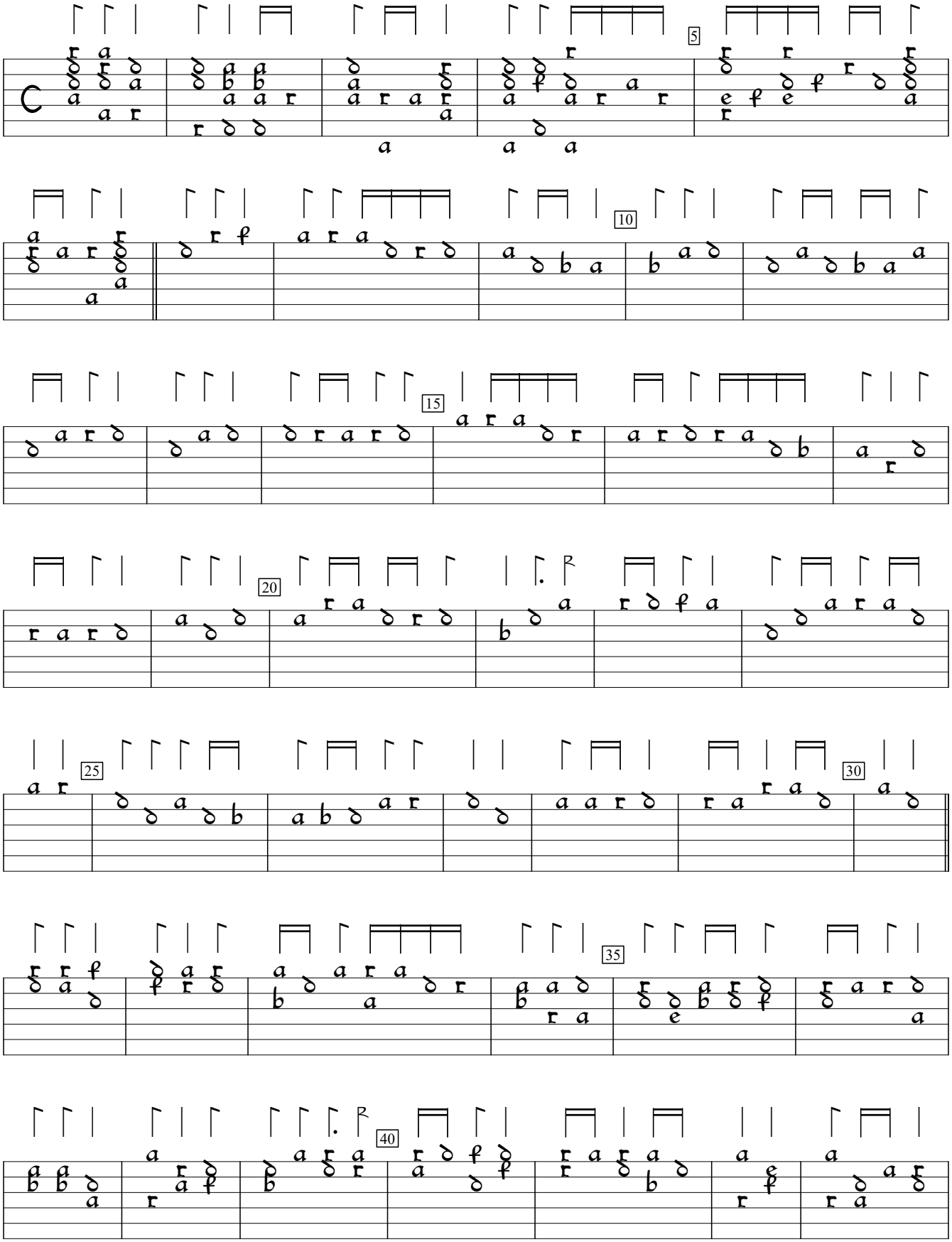

Source unknown (1565). Encoded and edited by Sarge Gerbode.

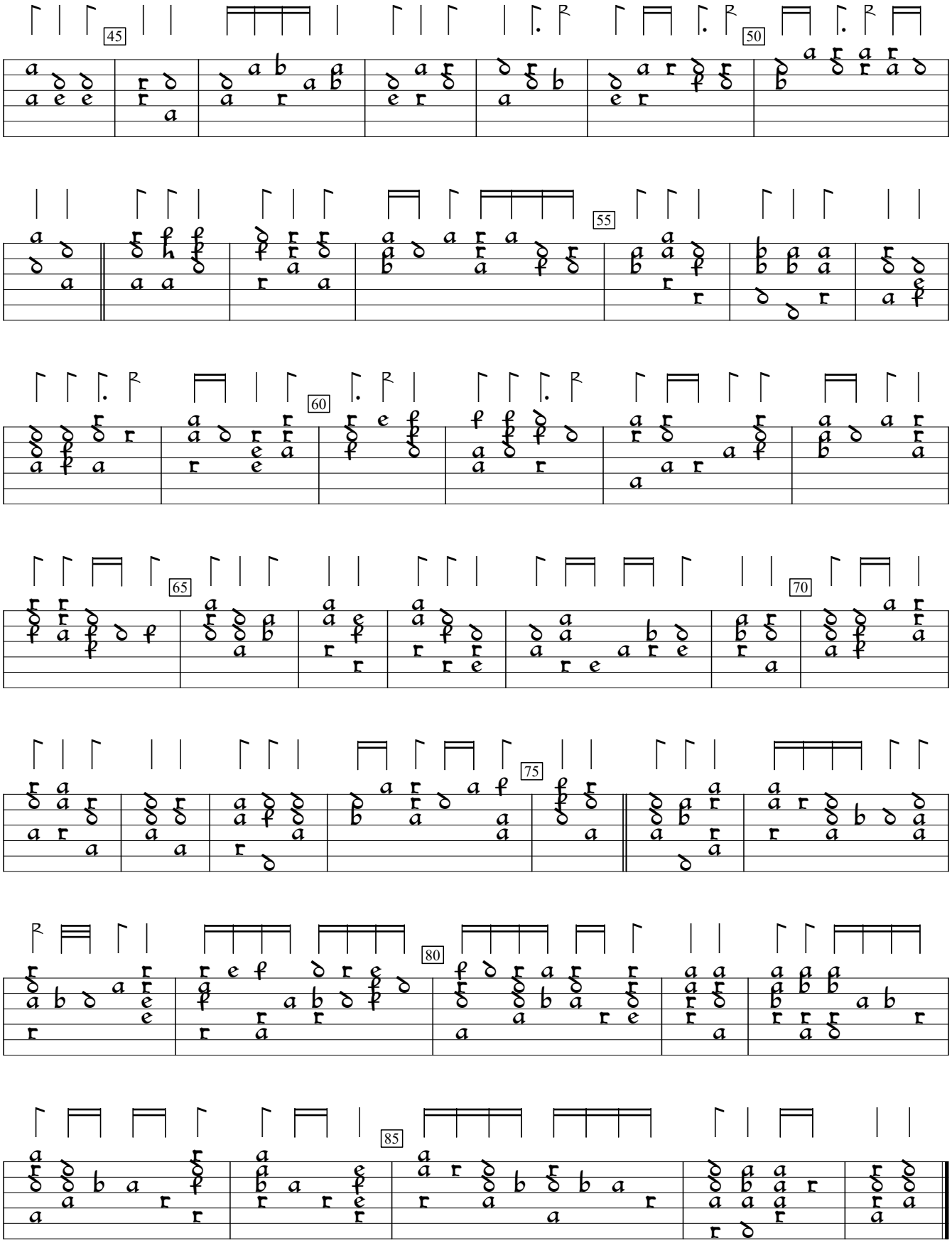
45
50
55
60
65
70
75
80
85