Suite en D la ré sol

6. Gavotte

Nicolas A. Lebégue

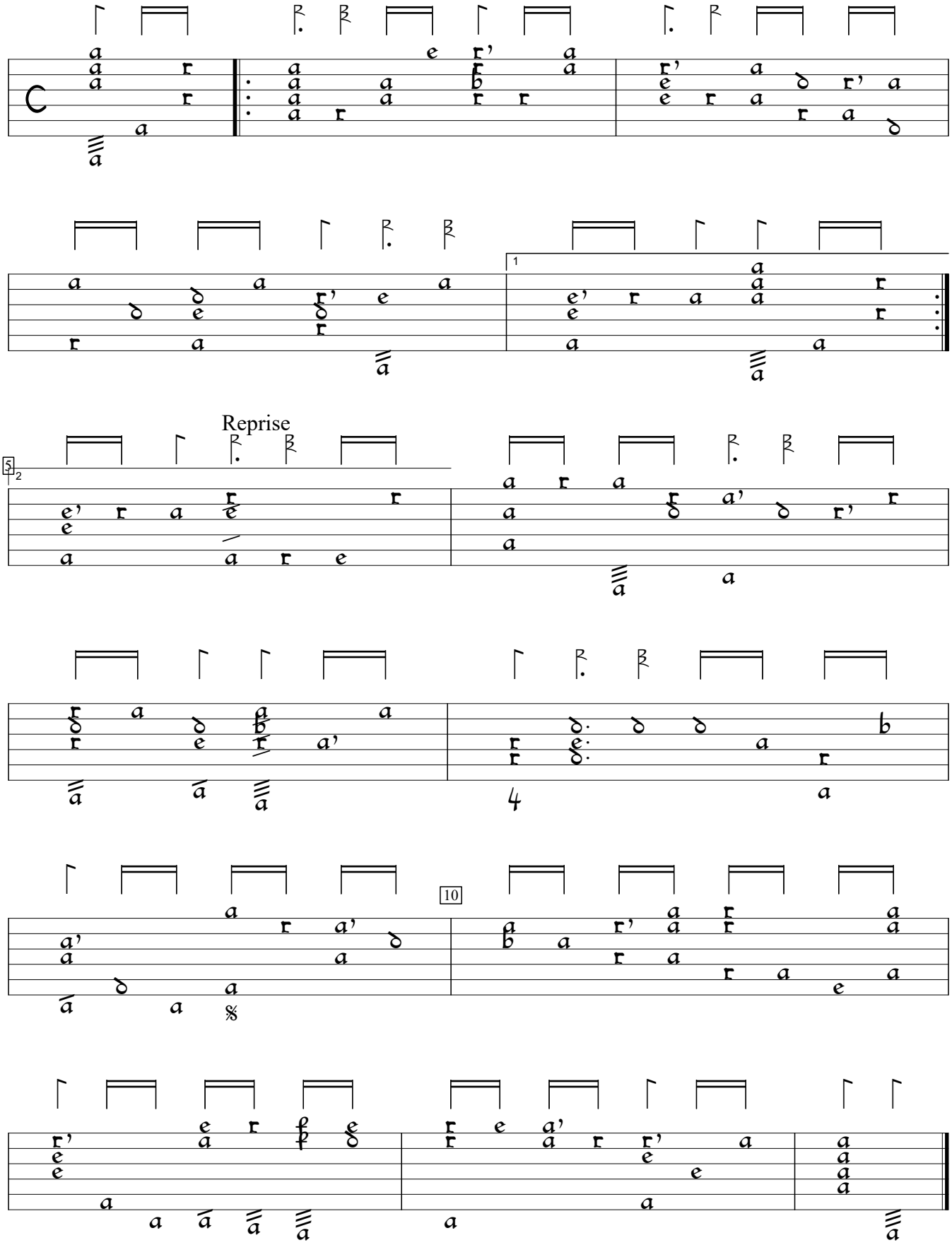

Second livre de clavessin (1687), #1. Encoded and edited by Mathias Rösel.