A lesson for two lutes

Anonymous

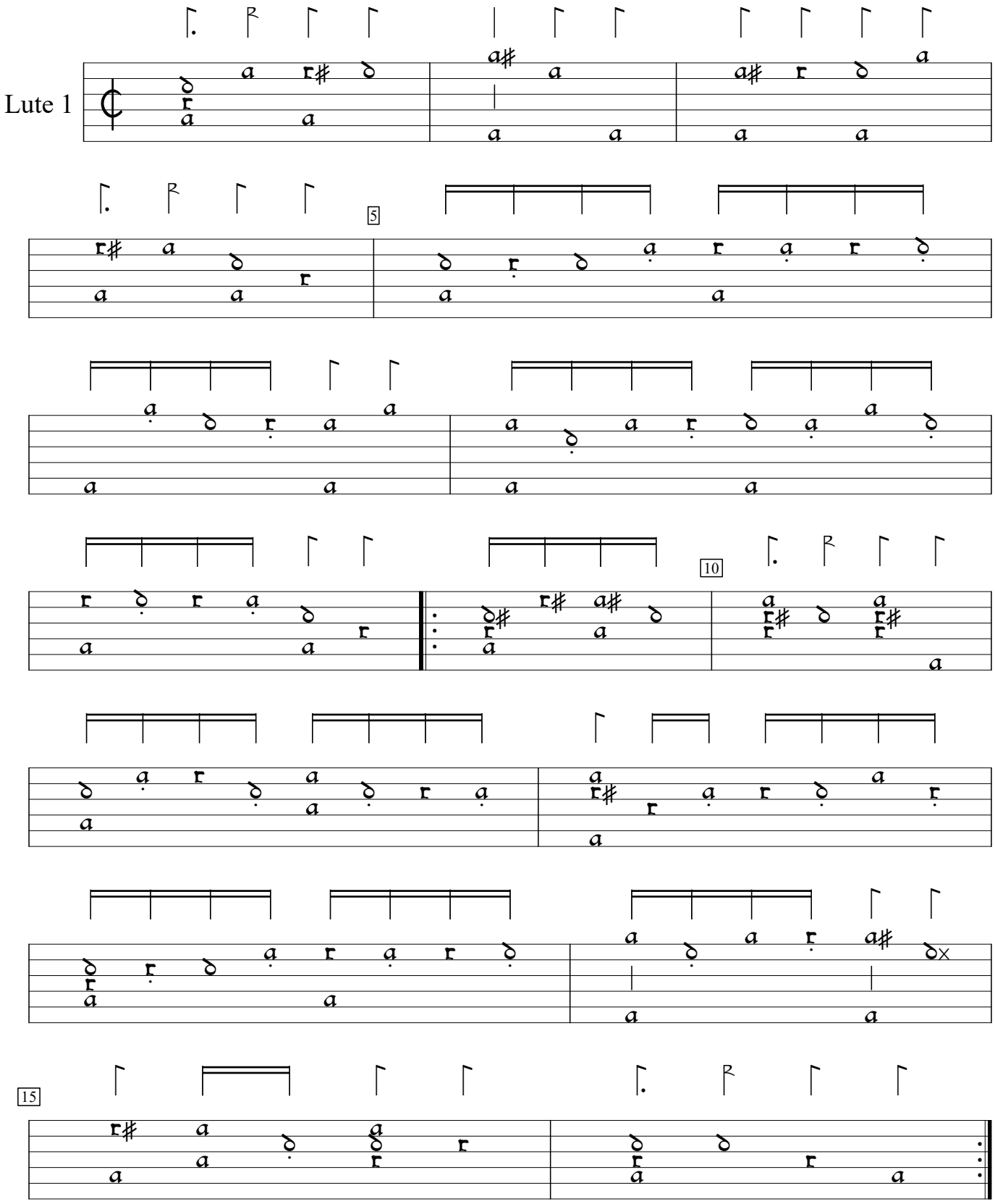

US-Ws:Folger Shakespeare Library ms 1610.1:Dowland MS (c.1590), f.2v. Encoded and edited by Sarge Gerbode.