Donna crudel

(Giovanni Ferretti)

Emanuel Adriaenssen

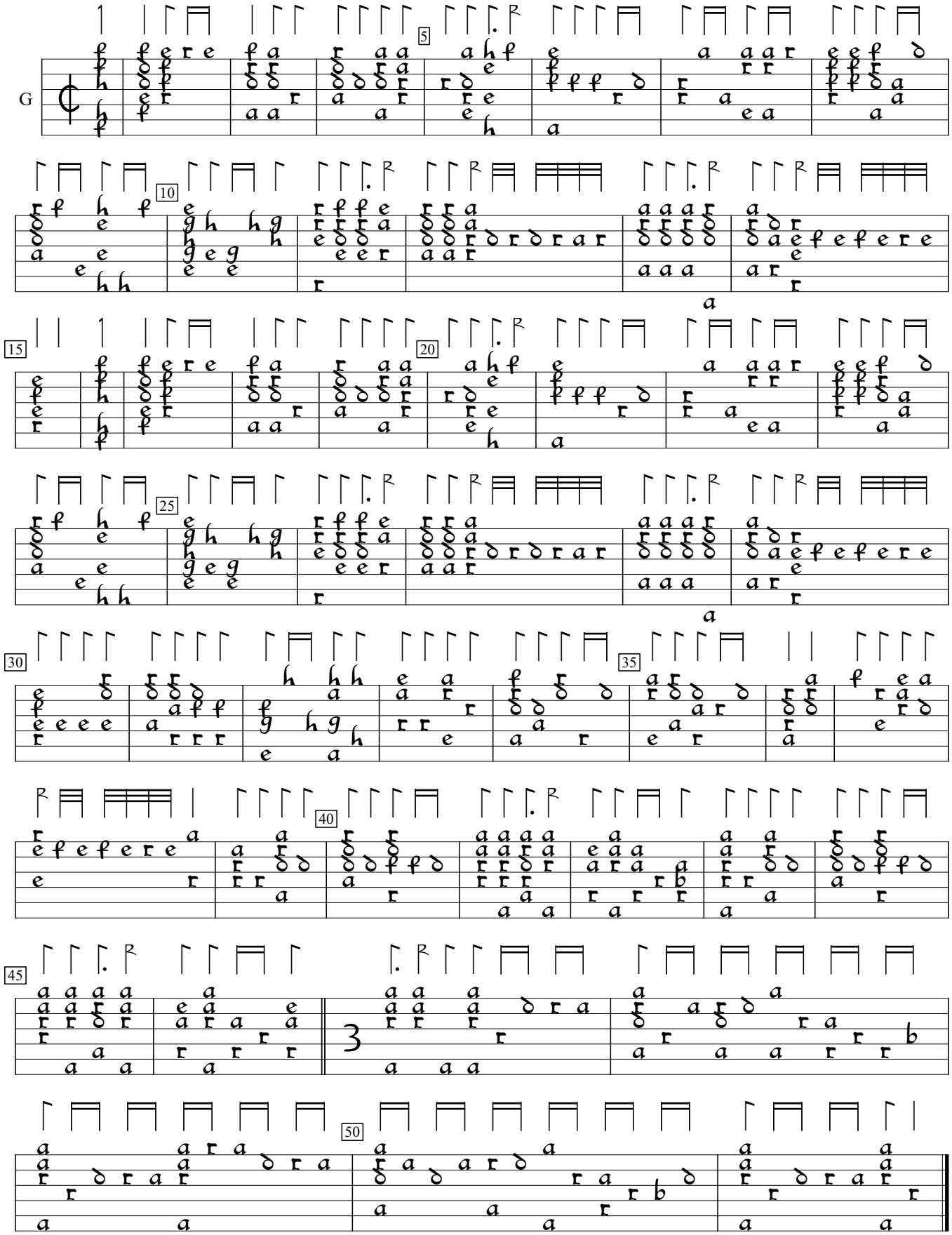

Emanuel Adriaenssen Pratum Musicum (1584), f.47v. Encoded by Alain Veylit; edited by Sarge Gerbode.