10. What you will

Sir John Philpot's Delight

Thomas Ford

Viol 2

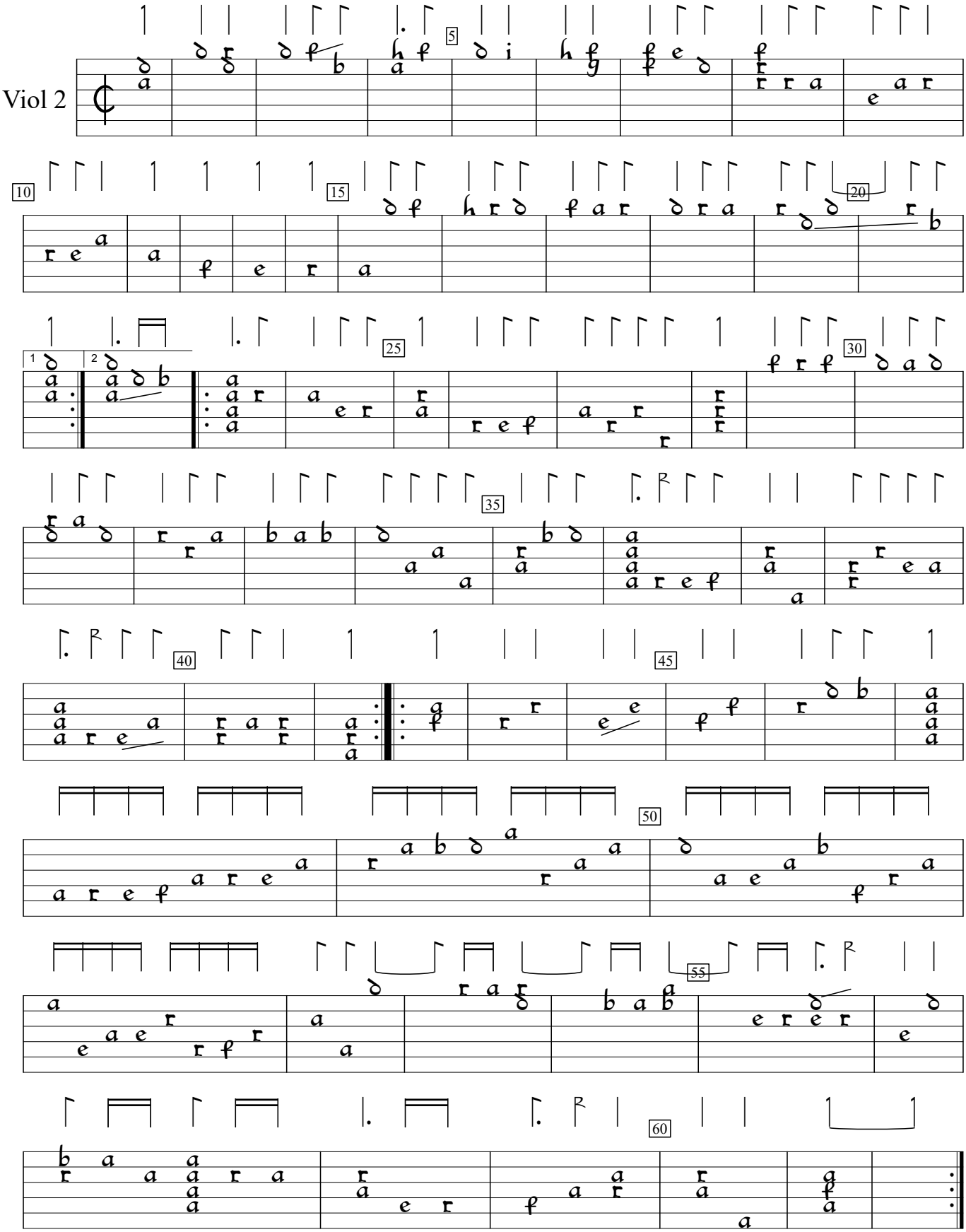

Musicke of sundrie kindes (1607). Encoded and edited by Sarge Gerbode.