1. Mr. Southcote's pavane

Thomas Ford

Viol 1

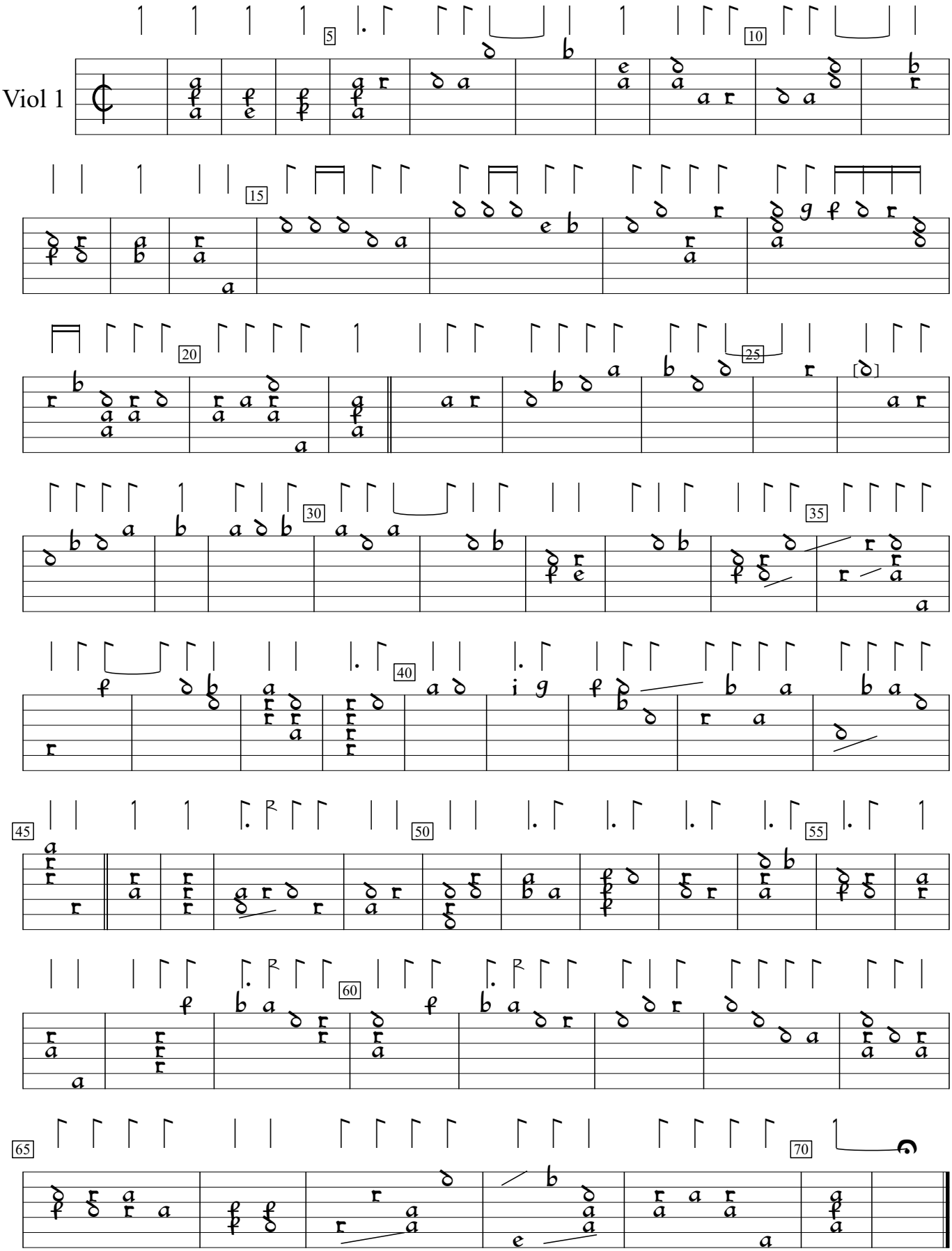

Musicke of sundrie kindes (1607), f.g2v. Encoded and edited by Sarge Gerbode.