8. An allemande

Mounsier Lullere's Choice

Thomas Ford

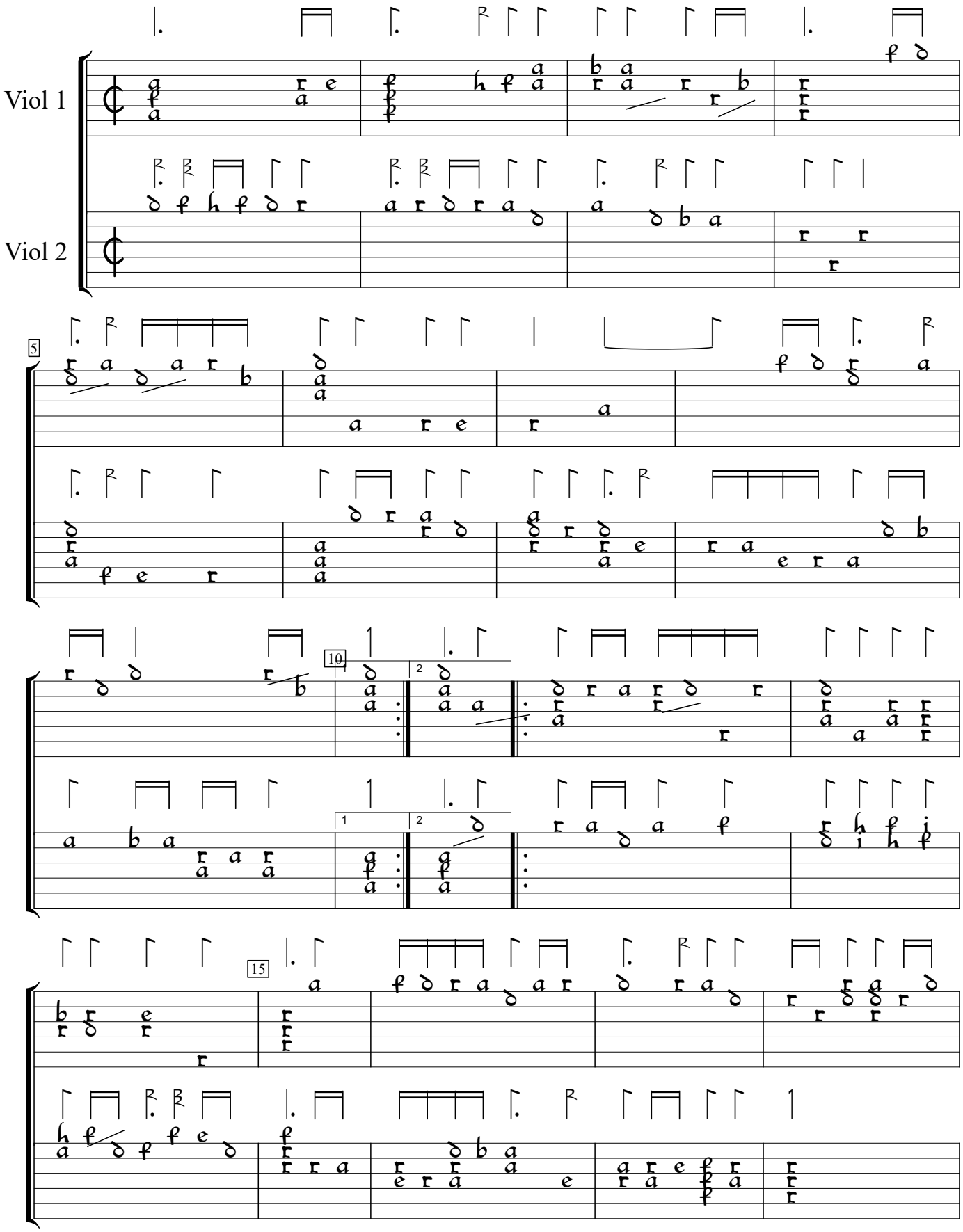

Musicke of sundrie kindes (1607), f.k1va. Encoded and edited by Sarge Gerbode.

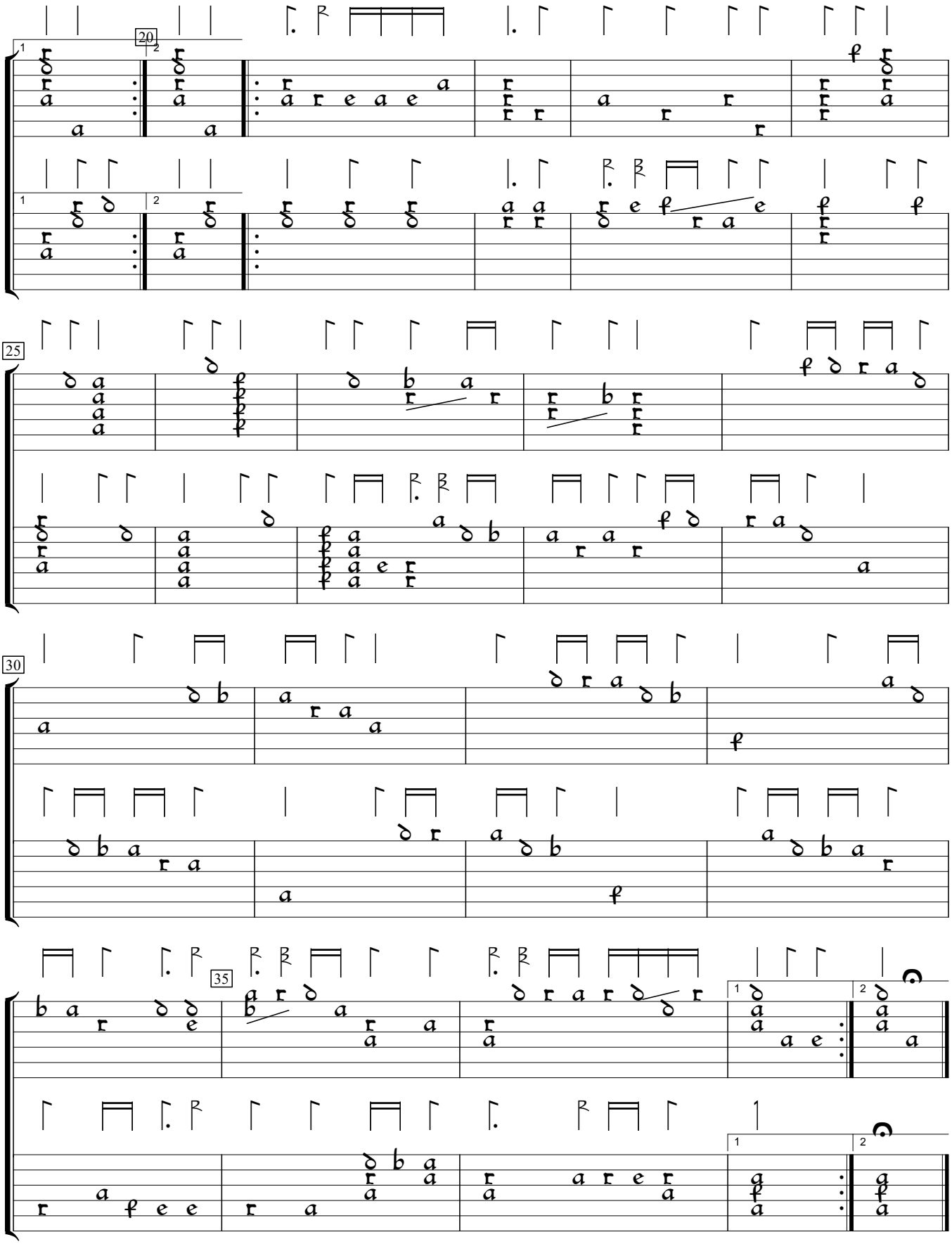
20
25
30
35