10. What you will

Sir John Philpot's Delight

Thomas Ford

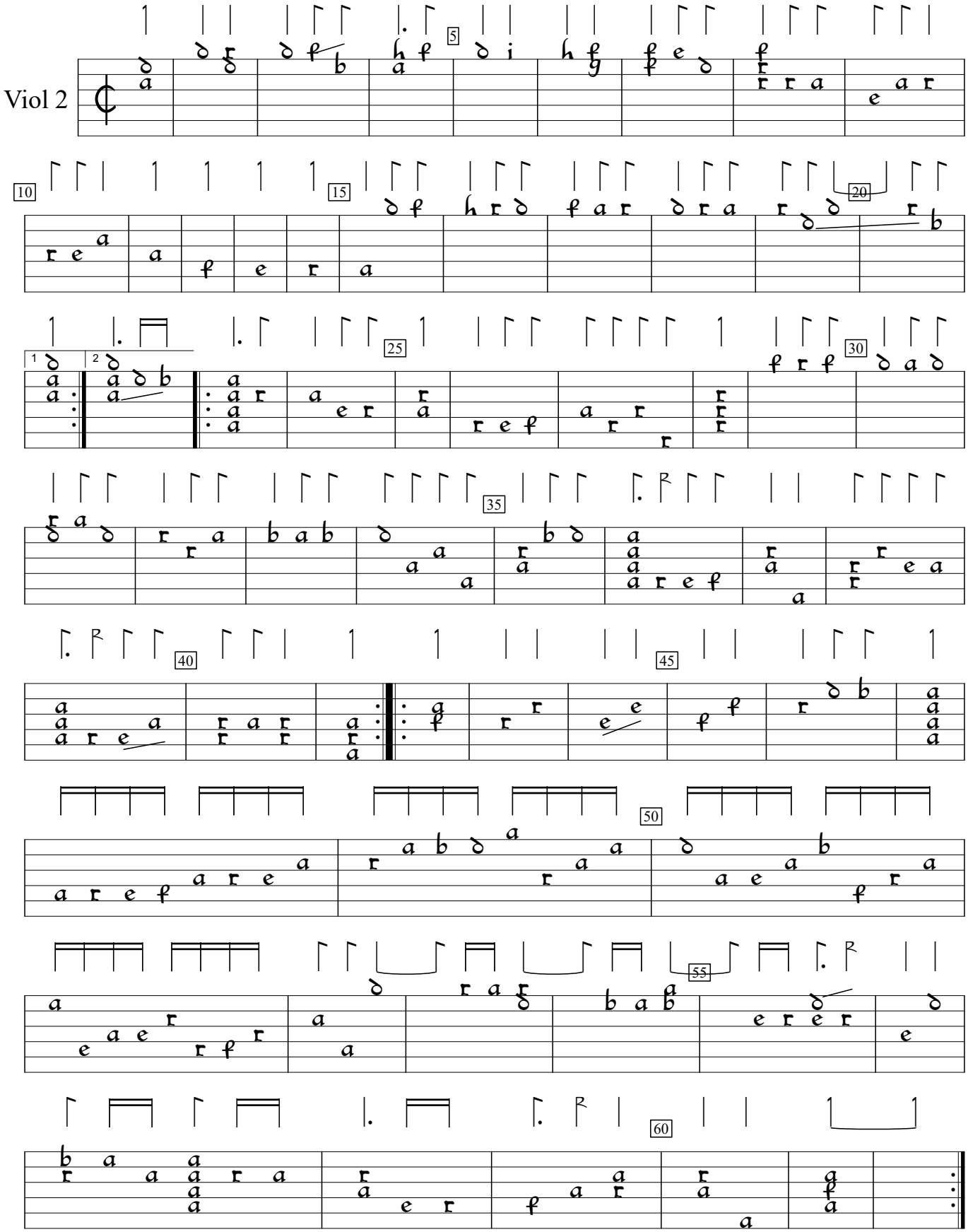

Musicke of sundrie kindes (1607), f. k2va. Encoded and edited by Sarge Gerbode.