The spirit of Gambo

Tobias Hume

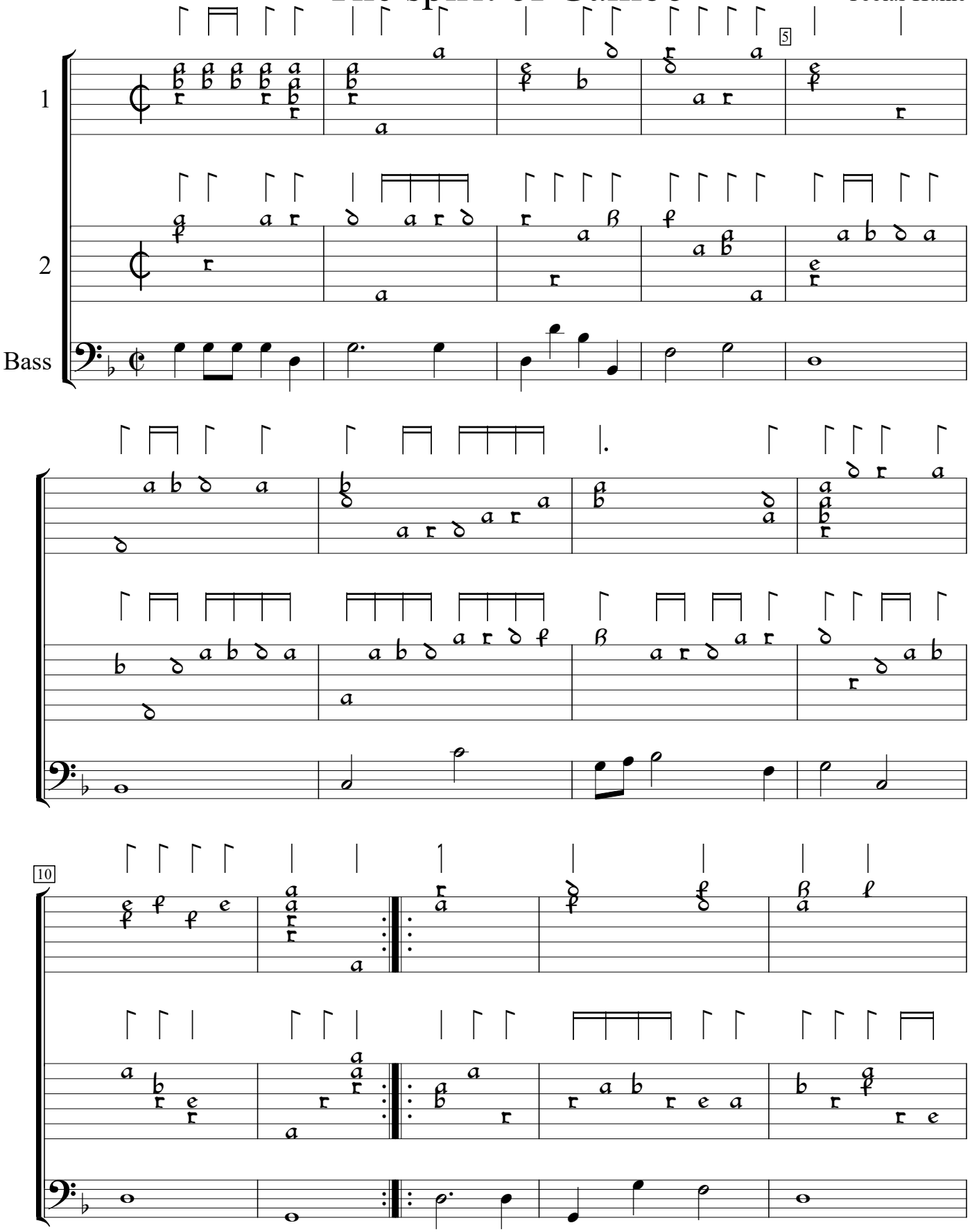

Poeticall Musicke (1607), f.l2v. Encoded and edited by Sarge Gerbode.

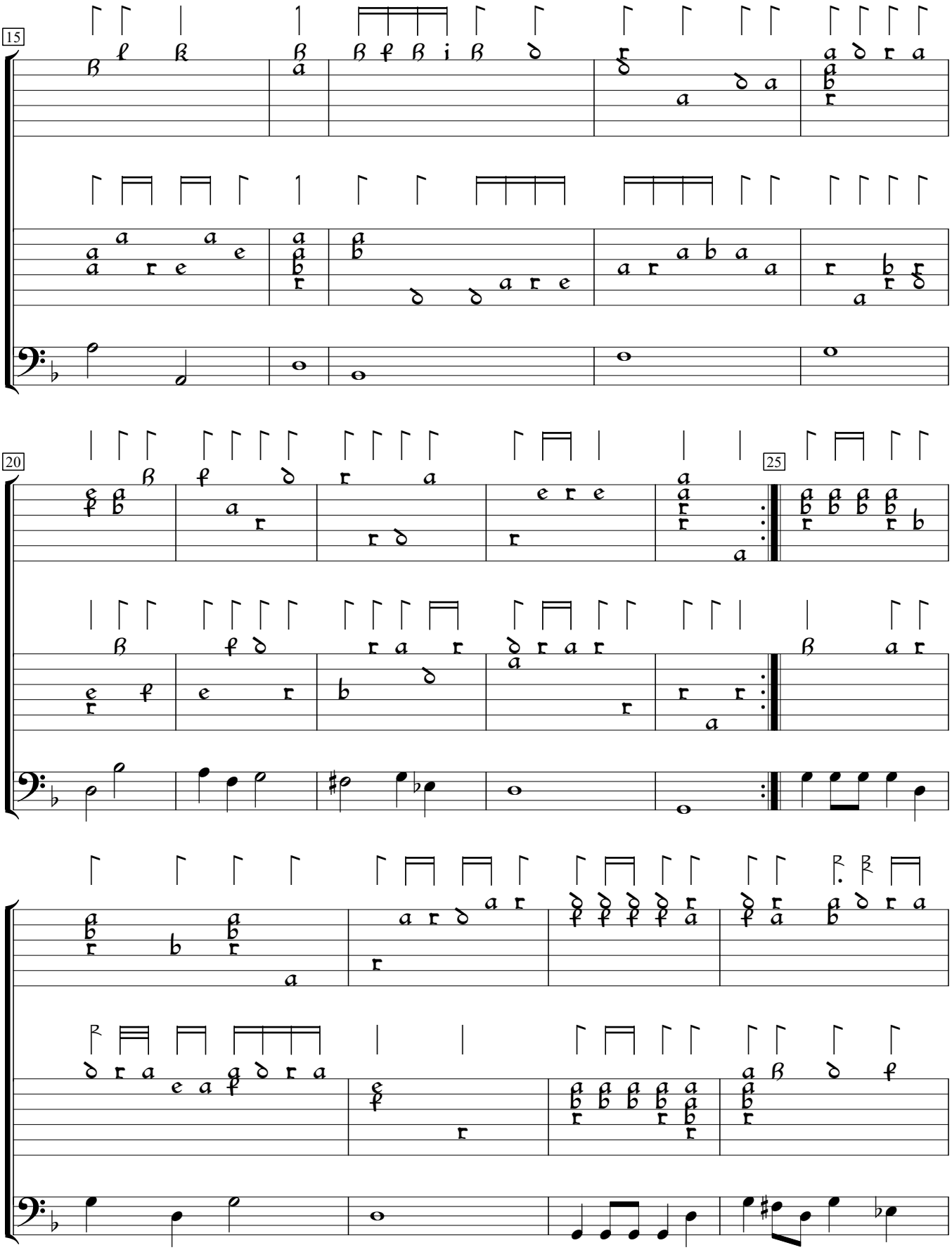
15
20
25

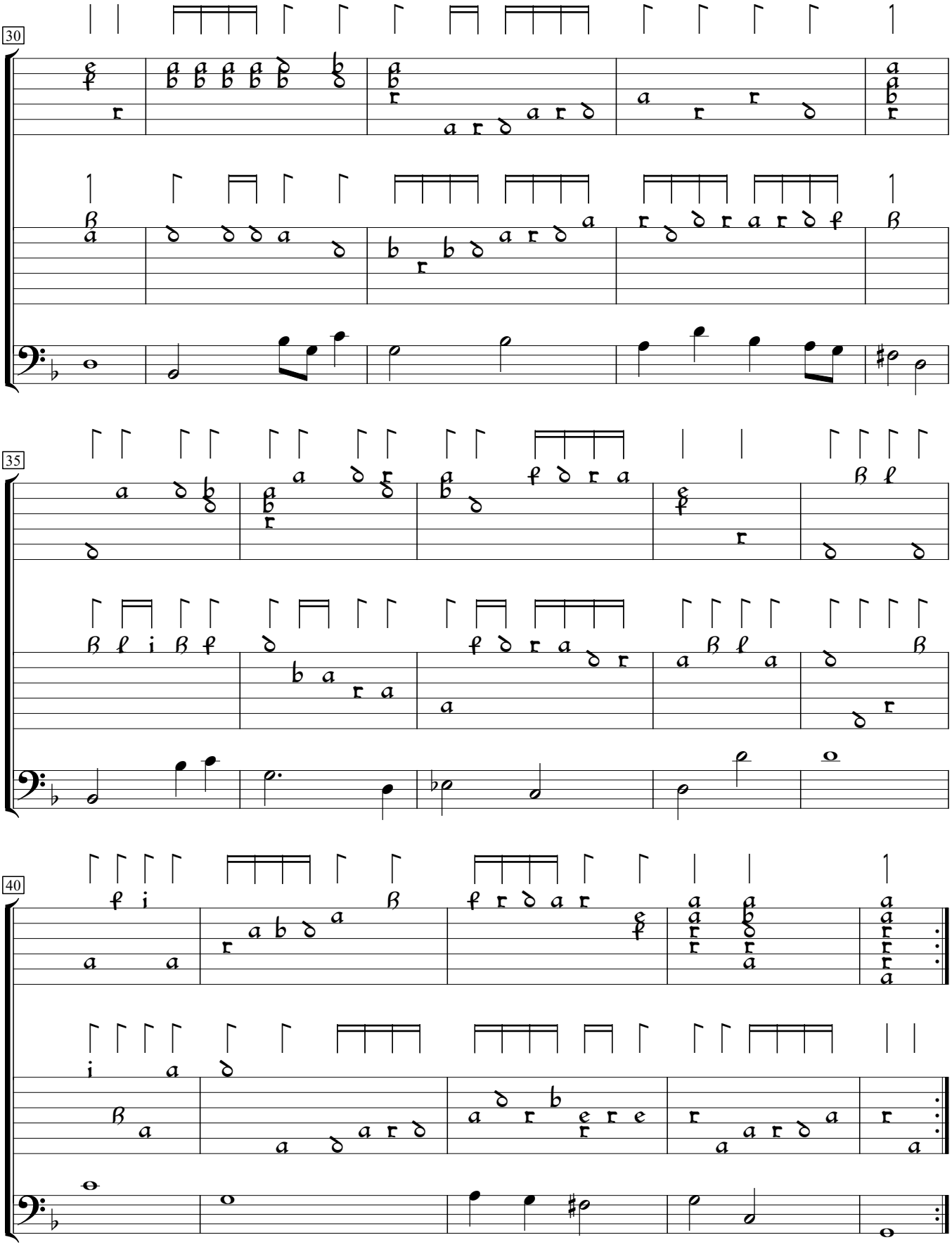
30
35
40