Mille regretz

Josquin des Prez

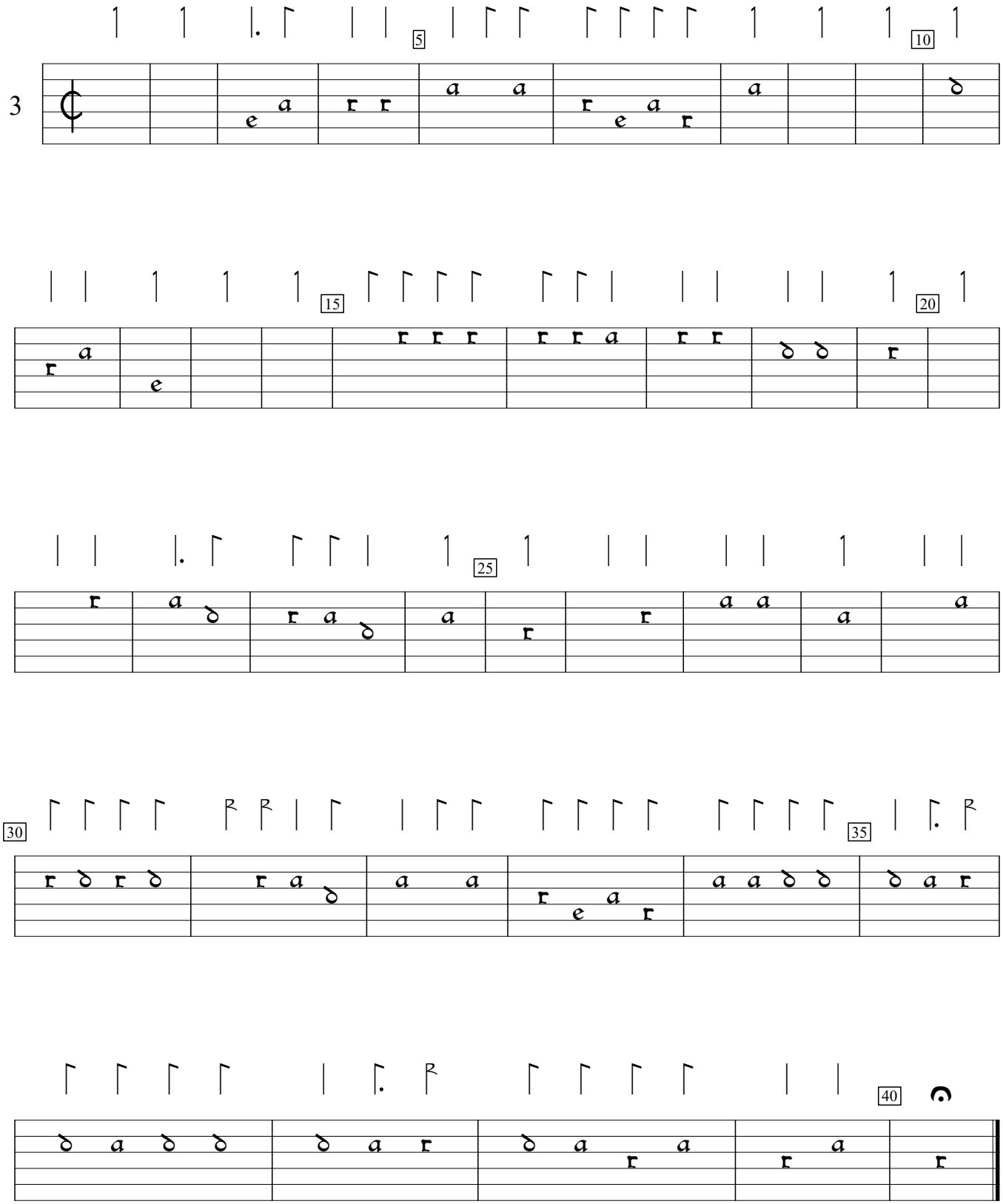

F-CA:Bibliothèque Municipale, Cambrai MSS 125-128 (1542). Encoded and edited by Sarge Gerbode.