Proch Dolor

Josquin des Prez

Lute 2

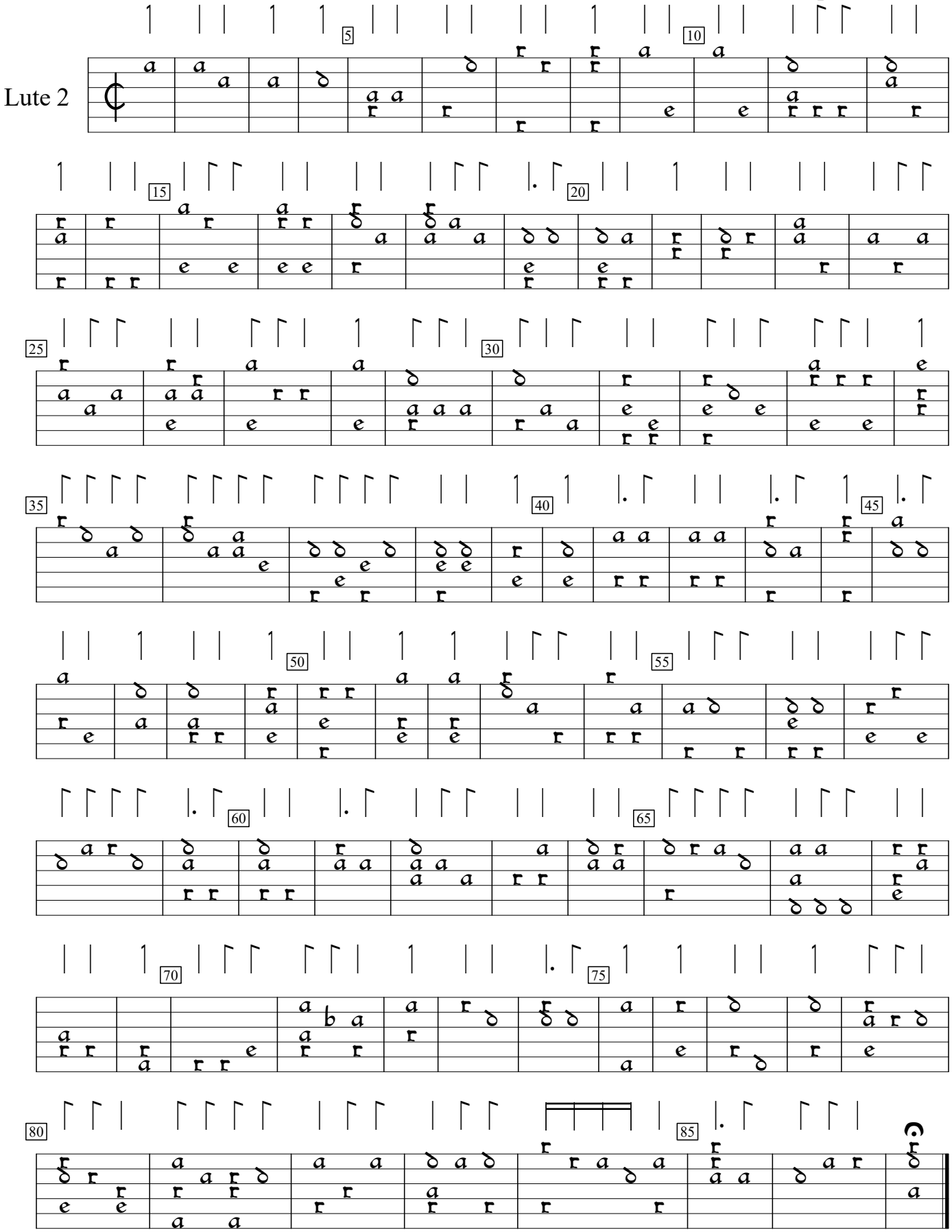

GB-Lbl:British Library K.9.a.24:Liber selectarum cantionum (1520). Encoded and edited by Sarge Gerbode.