Madonna mia pietà

(Orlando di Lasso)

Emanuel Adriaenssen

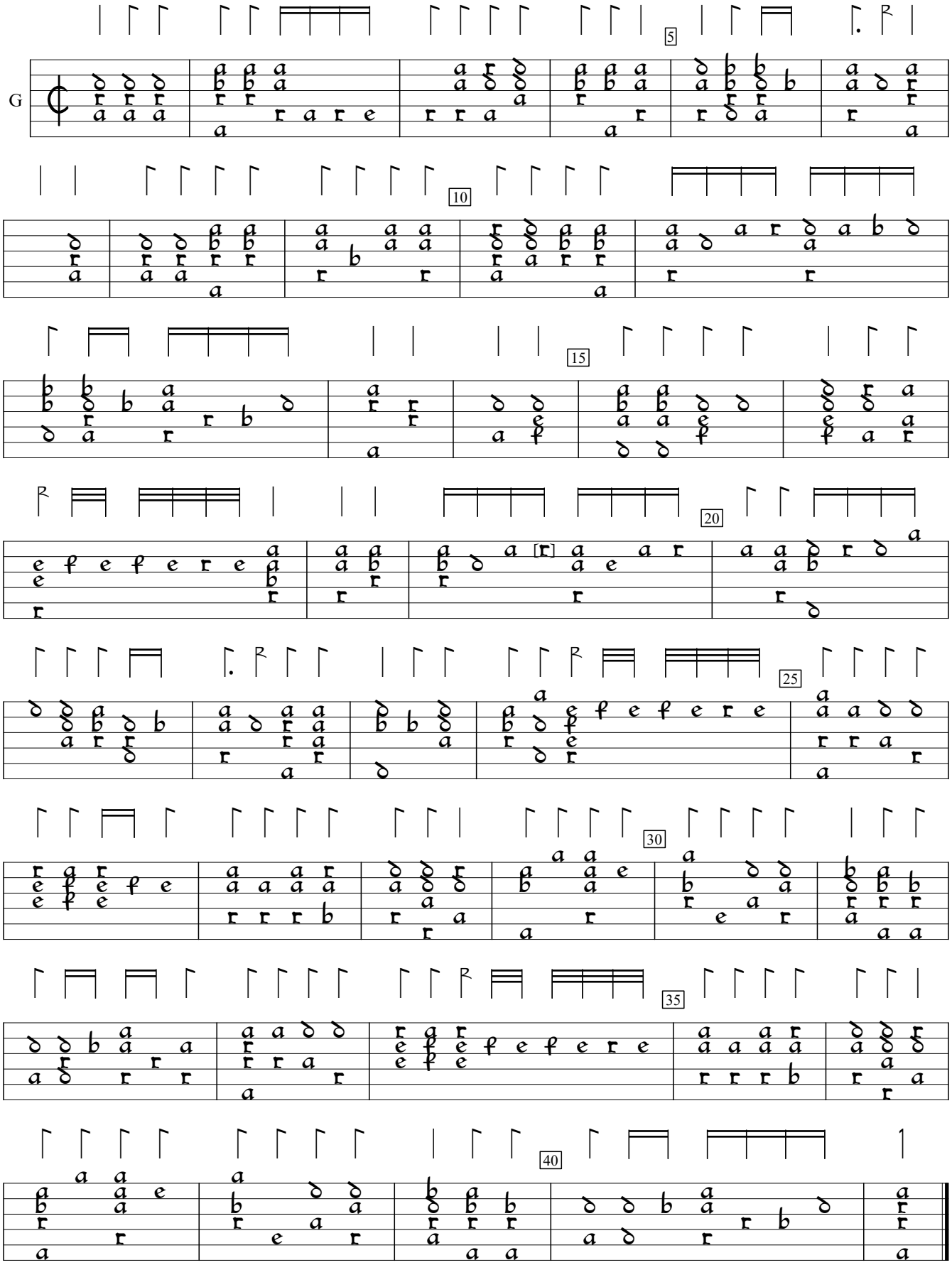

Emanuel Adriaenssen Pratum Musicum (1584), f.48v. Encoded by Alain Veylit; edited by Sarge Gerbode.