La spagna duet

Francesco da Milano

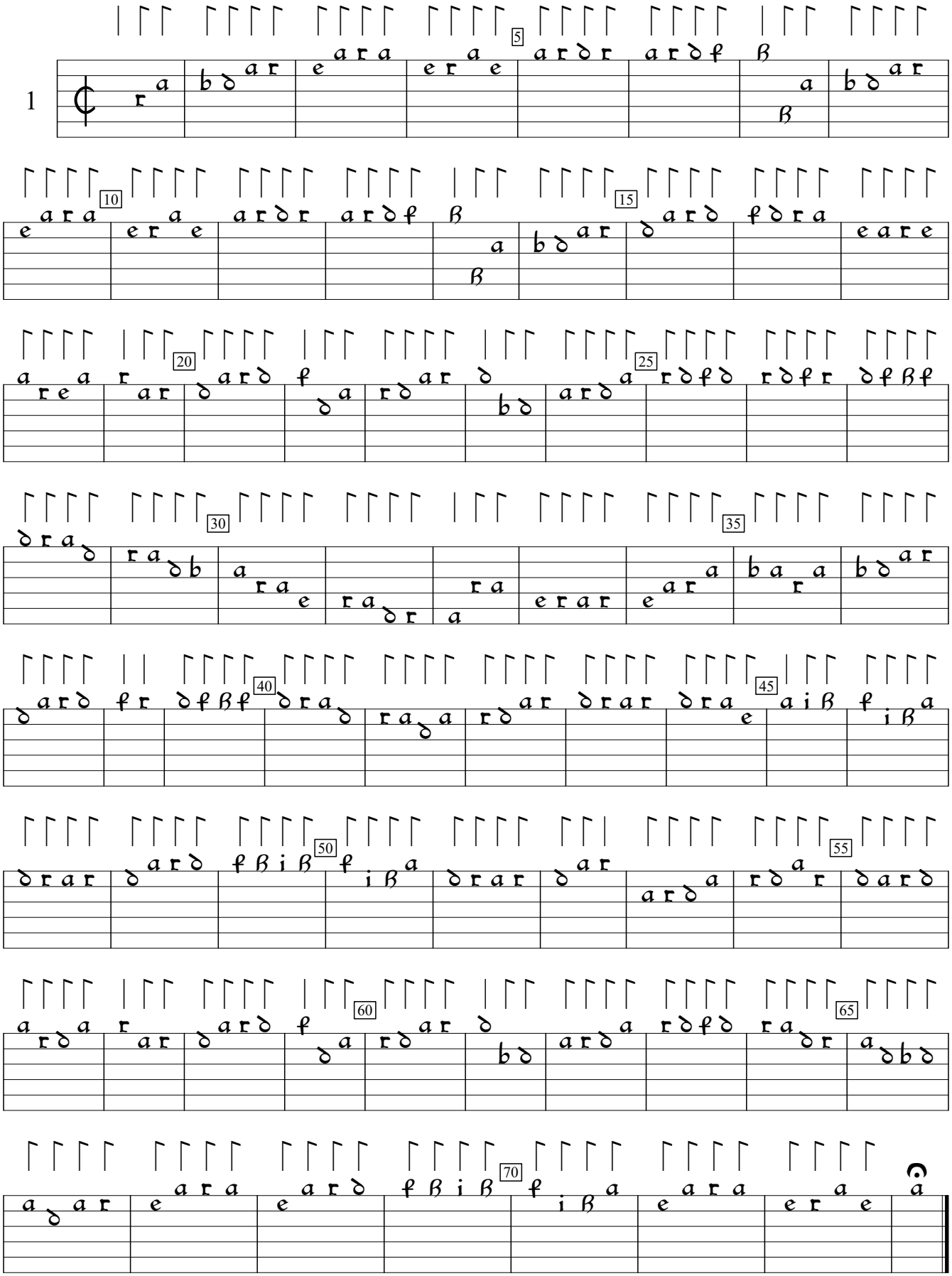

B-Br:Belgium Royal Library mus ms ii.275:Cavalcanti lute book (1590), f.36v. Encoded and edited by Sarge Gerbode.