Twenty ways upon the bells

Thomas Robinson

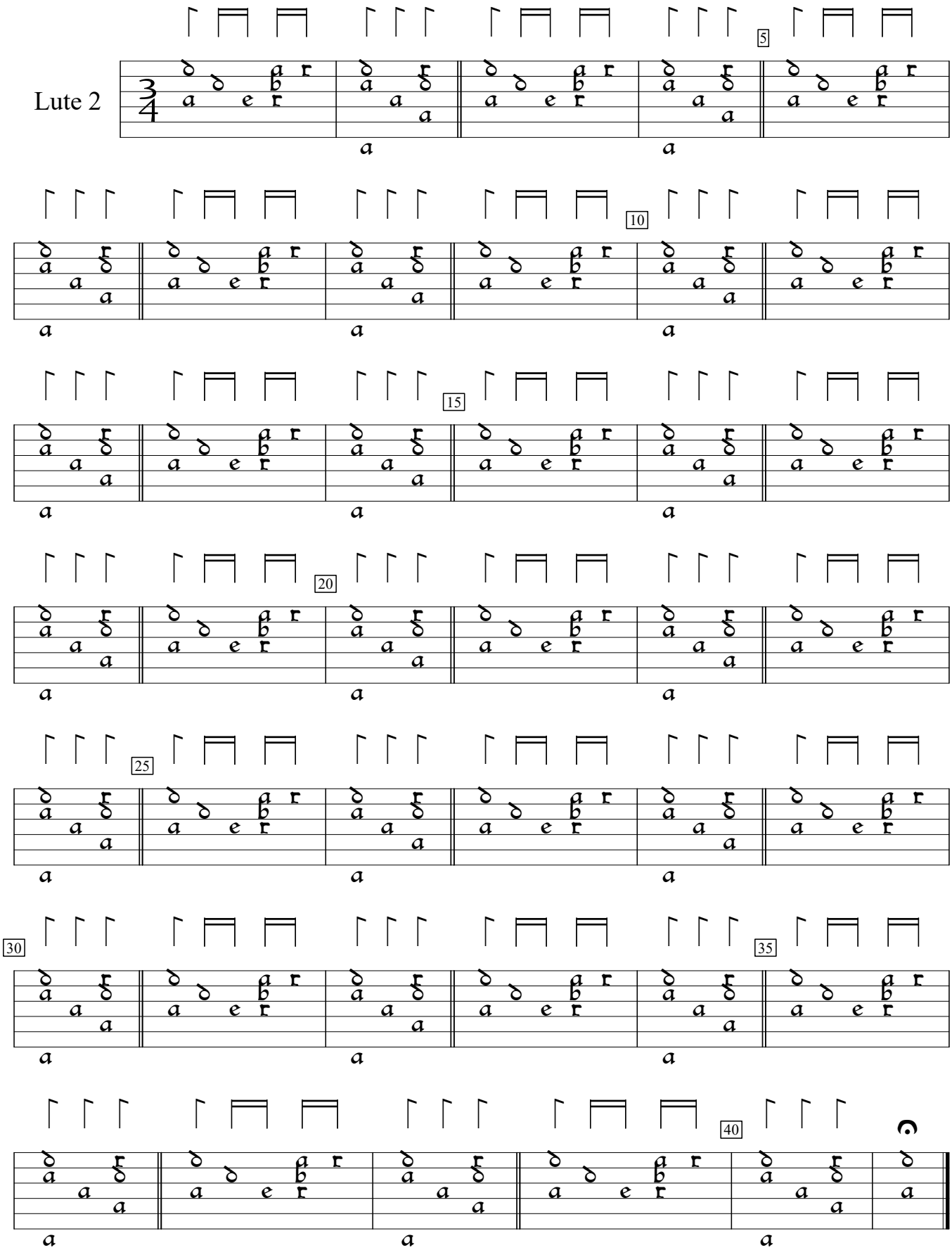

Schoole of Musicke (1603), f.d1v. Encoded and edited by Sarge Gerbode.