Fantasy for two lutes

Thomas Robinson

Lute 1

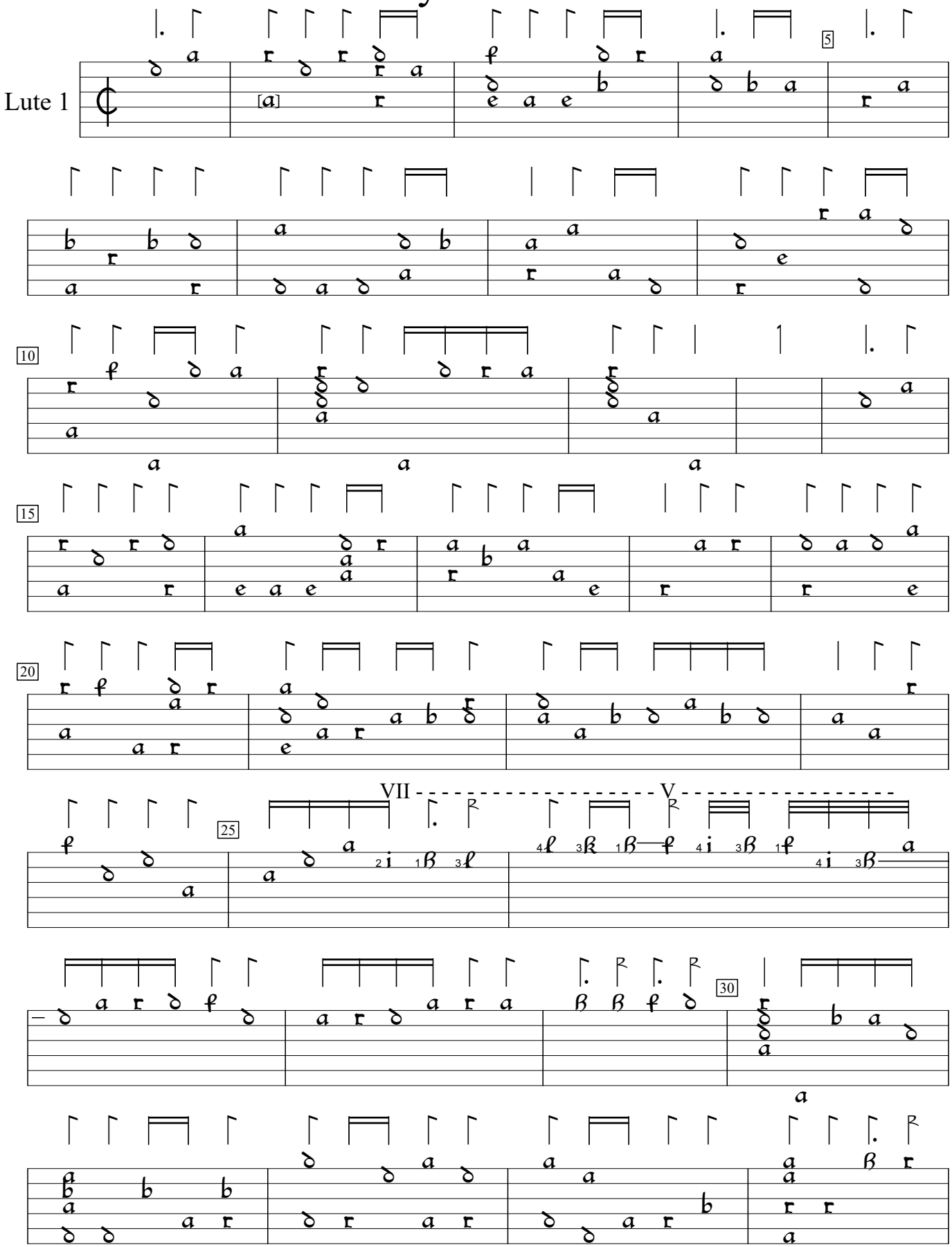

Schoole of Musicke (1603), f.f1v. Encoded and edited by Sarge Gerbode.

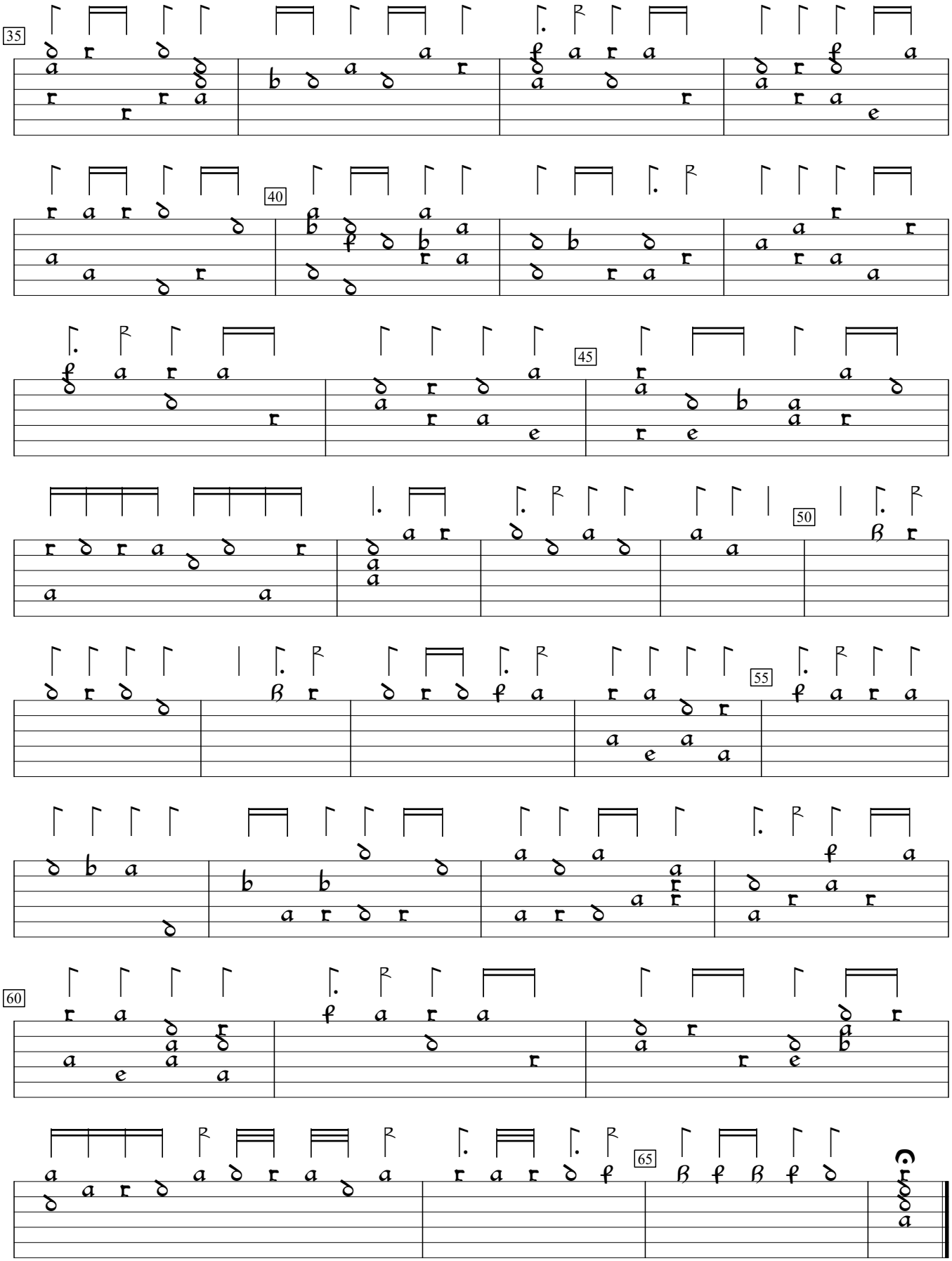
35
40
45
50
55
60
65
G