33. Un jour de la semaine

Quartet

Nicolas Vallet

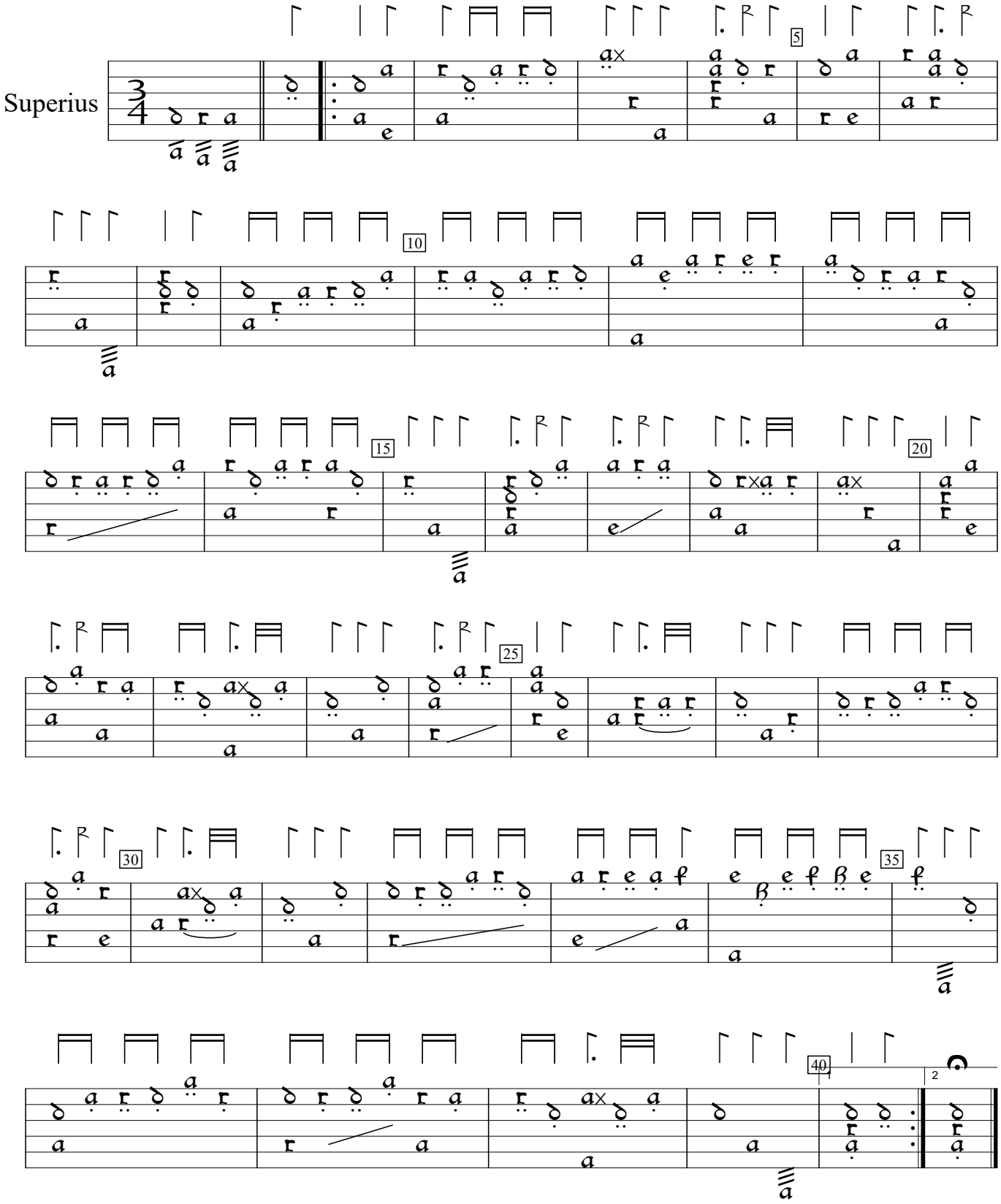

Le Secret des Muses, v.2 (1616), p.38. Encoded and edited by Sarge Gerbode.