Ung doulx regard

Pierre de Manchicourt

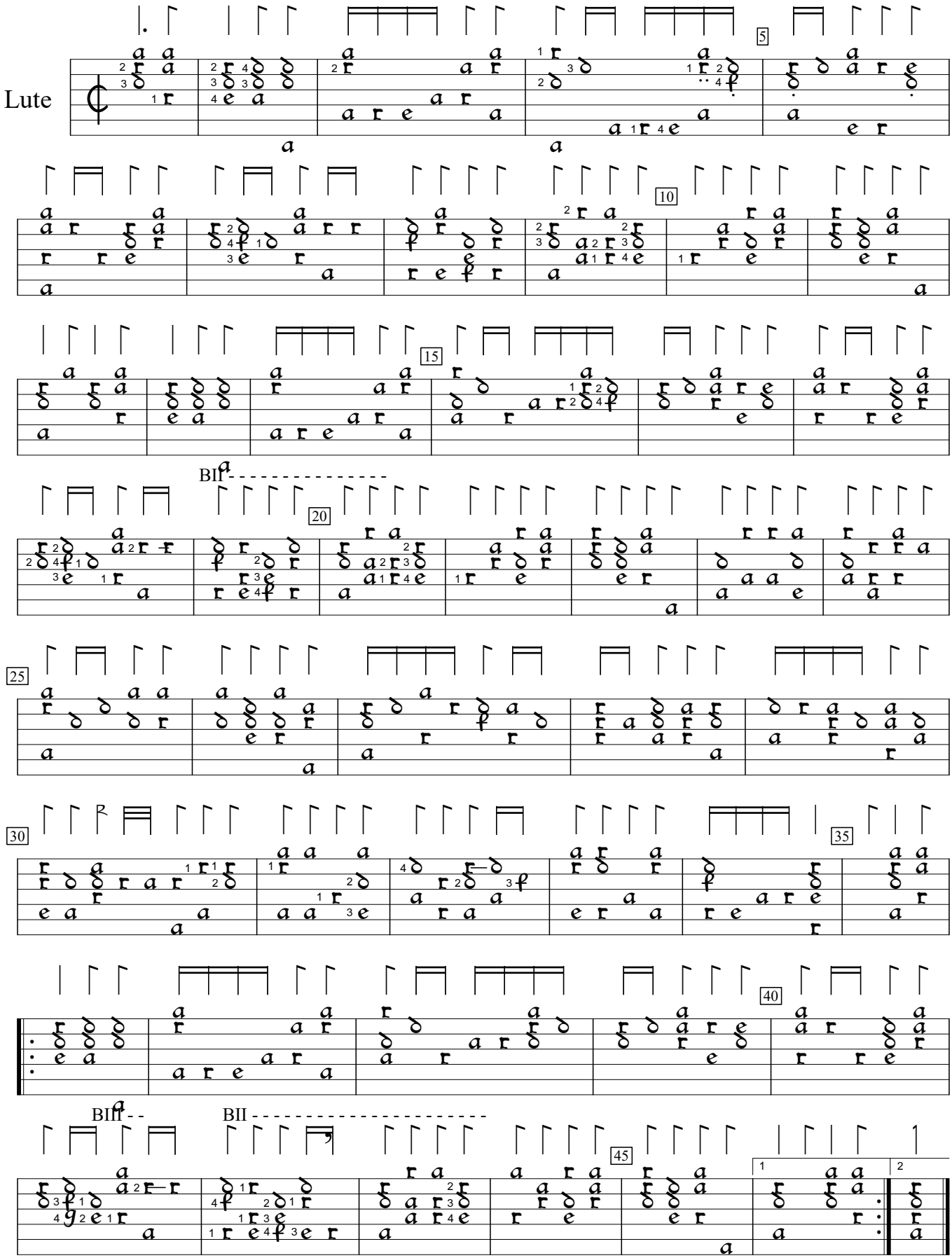

Chant à 4 parties (1545). Encoded and edited by Sarge Gerbode.