Le tableau de l'operation de la taille

2. Les Relevailles

Marin Marais

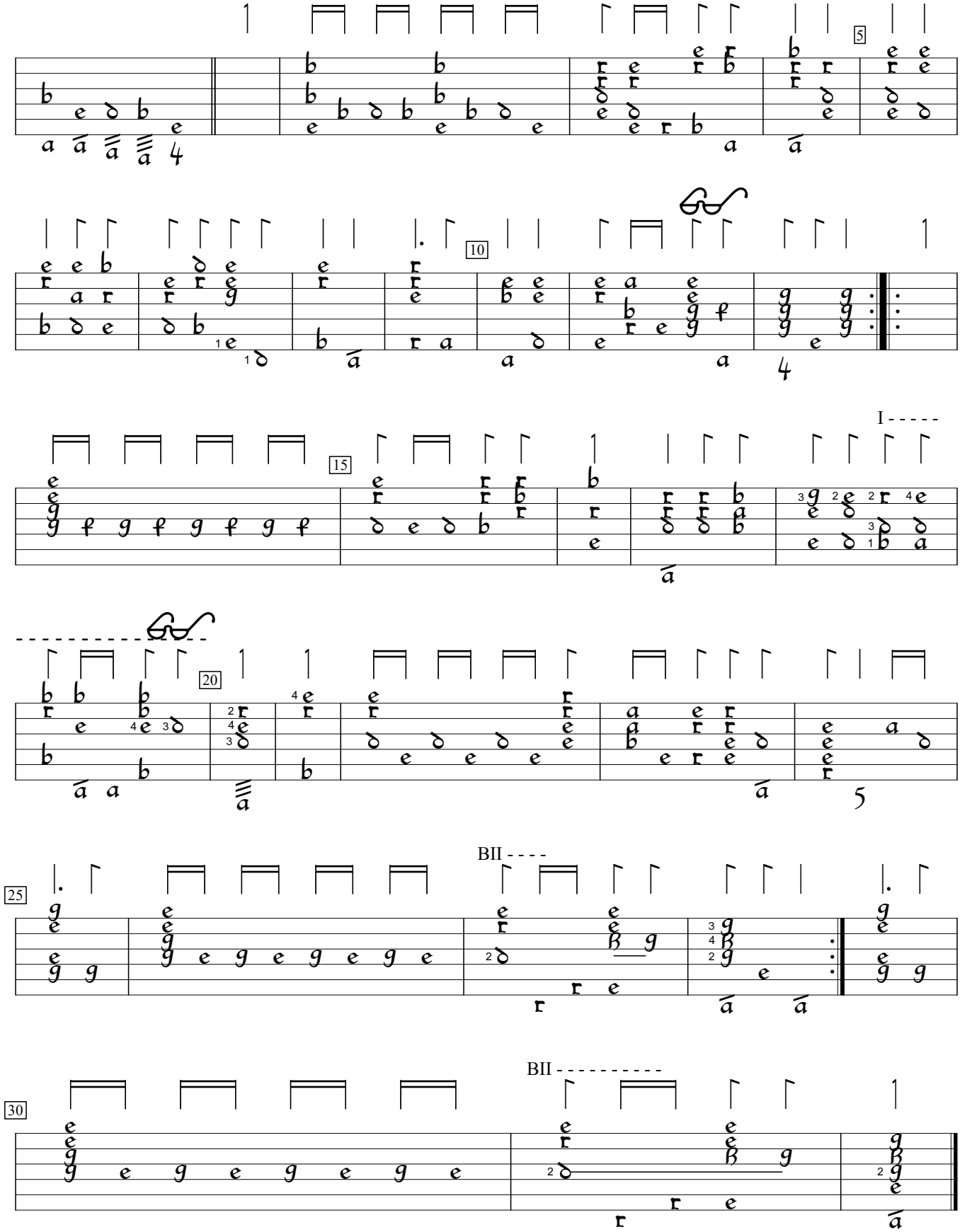

Pièces de viole, v.5 (1725), p.101. Encoded and edited by Sarge Gerbode.