19. Gigue -- Loure

Marin Marais

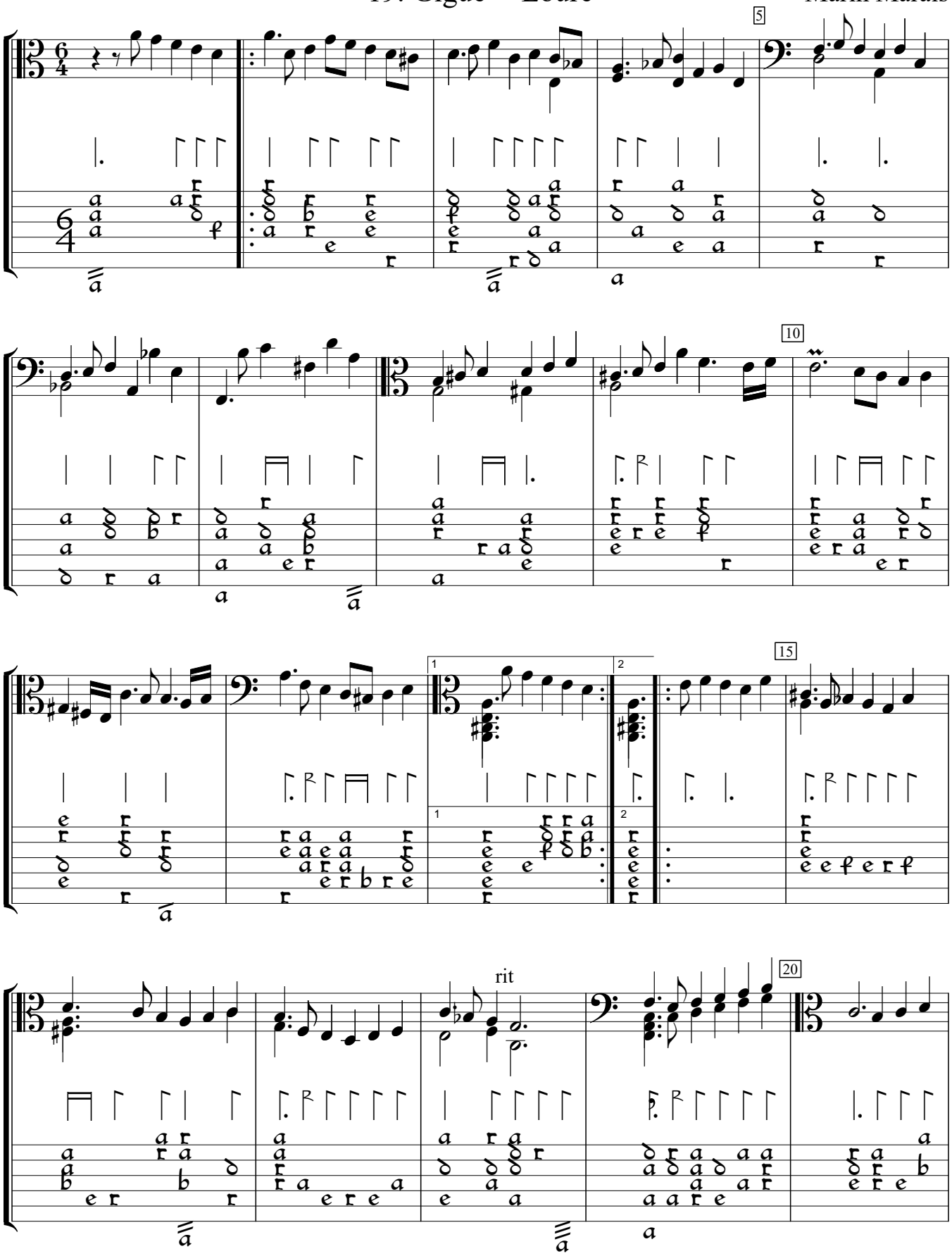

Pièces de viole (1689), %16. Encoded and edited by Sarge Gerbode.

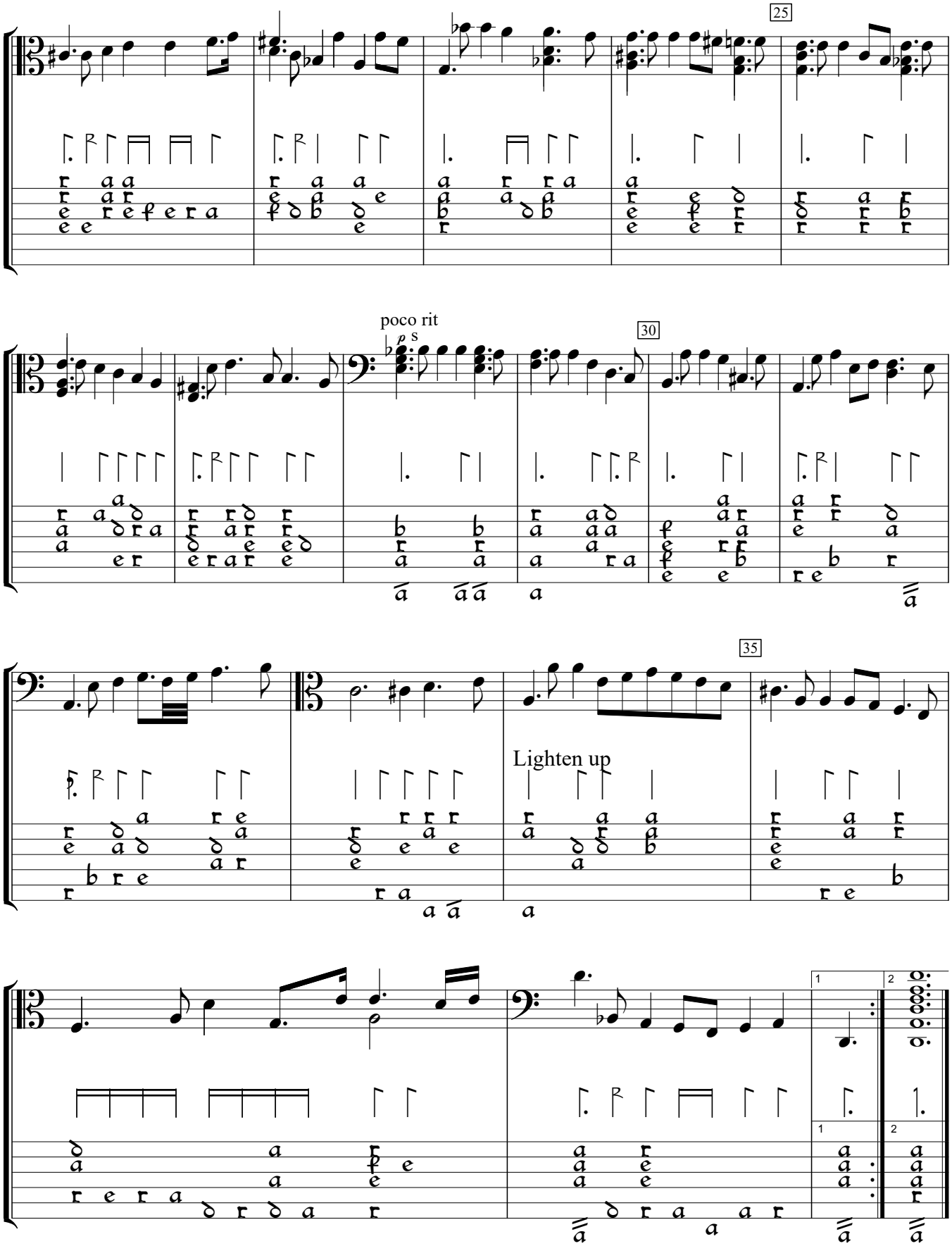
25
poco rit
p s
30
35
Lighten up
1
2